

# City of Grand Junction Street Atlas

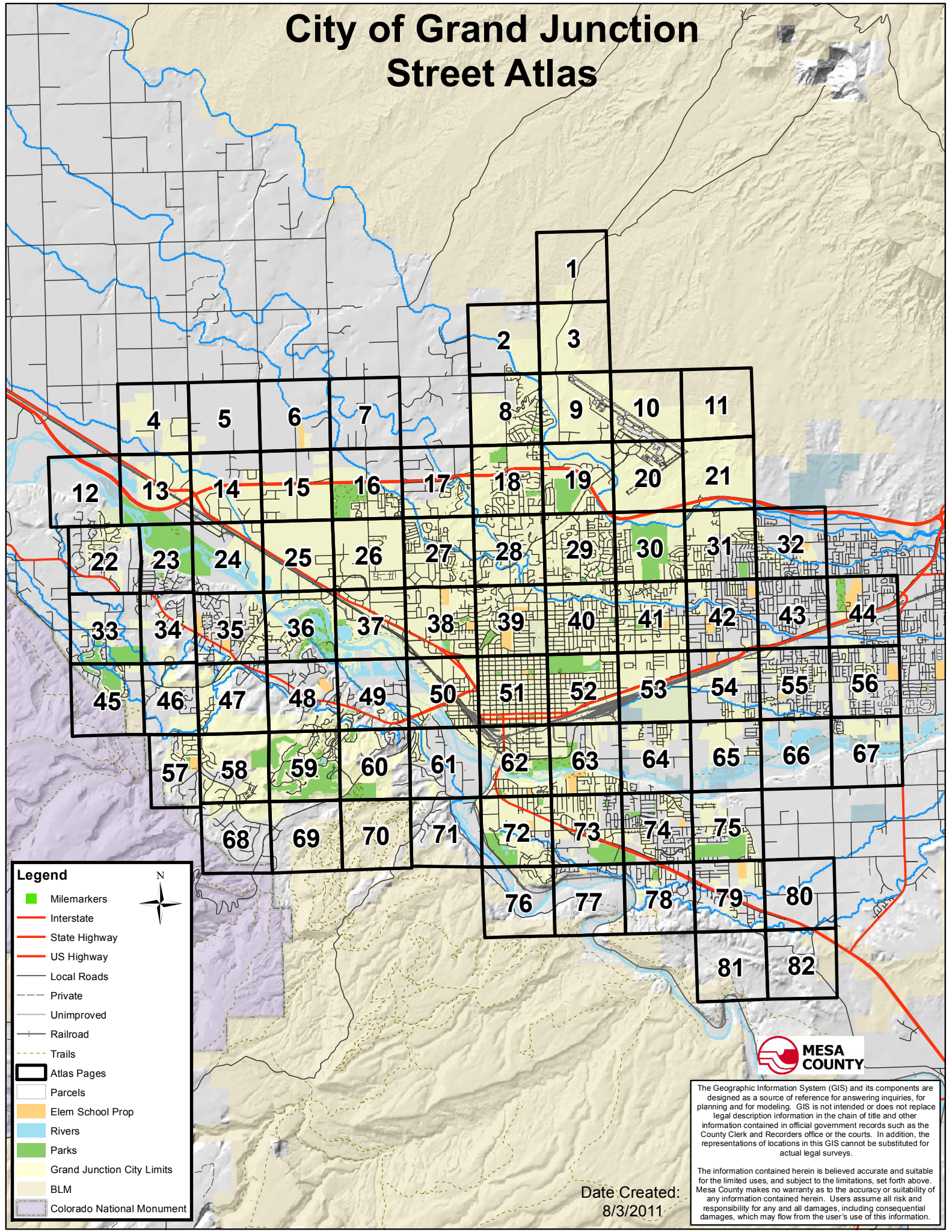

**Legend**

- Milemarkers
- Interstate
- State Highway
- US Highway
- Local Roads
- - - Private
- Unimproved
- Railroad
- - - Trails
- Atlas Pages
- Parcels
- Elem School Prop
- Rivers
- Parks
- Grand Junction City Limits
- BLM
- Colorado National Monument



The Geographic Information System (GIS) and its components are designed as a source of reference for answering inquiries, for planning and for modeling. GIS is not intended or does not replace legal description information in the chain of title and other information contained in official government records such as the County Clerk and Records office or the courts. In addition, the representations of locations in this GIS cannot be substituted for actual legal surveys.

The information contained herein is believed accurate and suitable for the limited uses, and subject to the limitations, set forth above. Mesa County makes no warranty as to the accuracy or suitability of any information contained herein. Users assume all risk and responsibility for any and all damages, including consequential damages, which may flow from the user's use of this information.

Date Created:  
8/3/2011

108°33'10"W 108°33'0"W 108°32'50"W 108°32'40"W 108°32'30"W 108°32'20"W 108°32'10"W 108°32'0"W

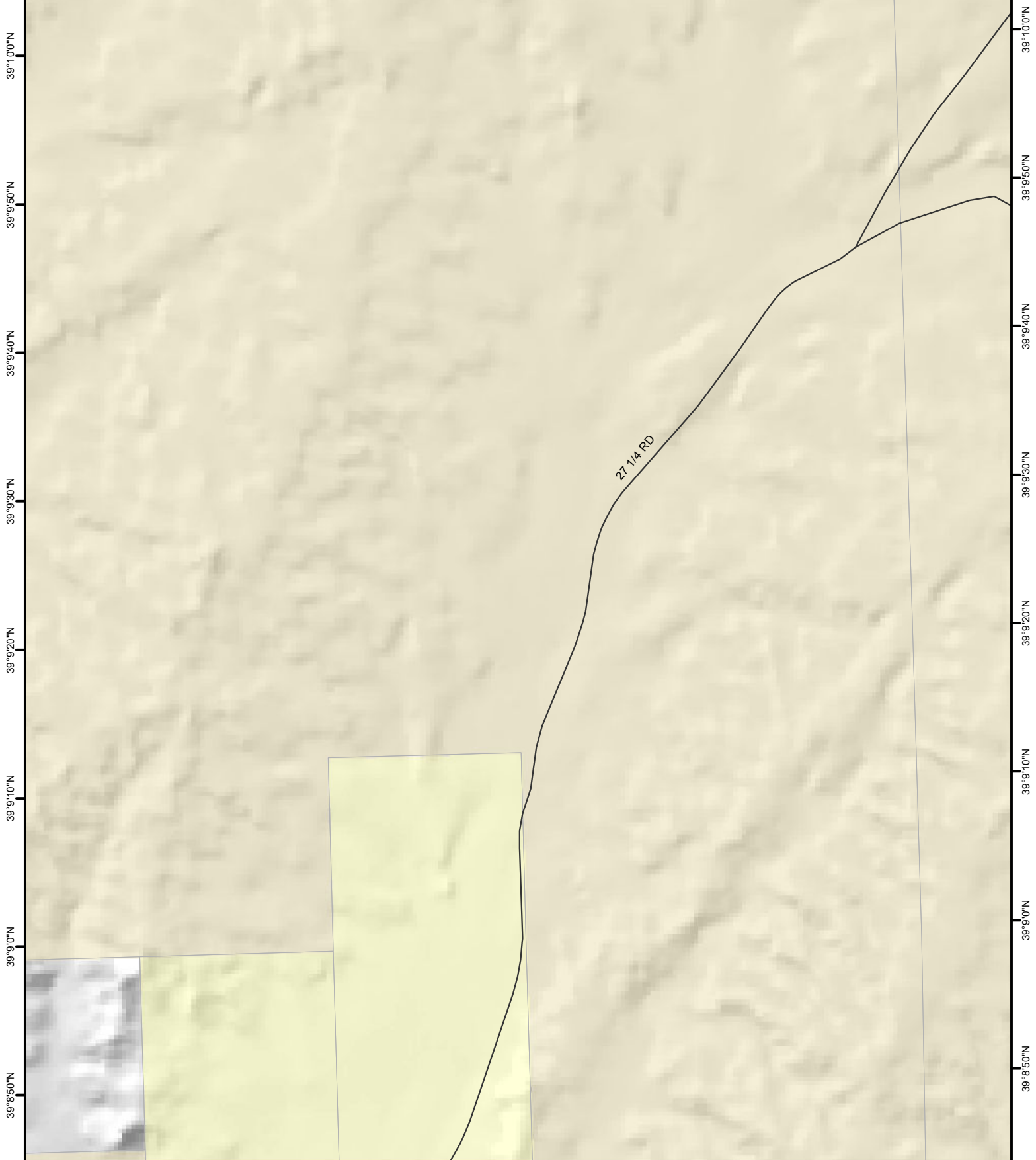

39°9'50"N  
39°9'50"N  
39°9'40"N  
39°9'30"N  
39°9'20"N  
39°9'10"N  
39°9'0"N  
39°8'50"N

39°10'0"N  
39°9'50"N  
39°9'40"N  
39°9'30"N  
39°9'20"N  
39°9'10"N  
39°9'0"N  
39°8'50"N

108°33'10"W 108°33'0"W 108°32'50"W 108°32'40"W 108°32'30"W 108°32'20"W 108°32'10"W 108°32'0"W

The Geographic Information System (GIS) and its components are designed as a source of reference for answering inquiries, for printing and for modeling. GIS is not intended or does not replace legal descriptions information in the Chain of Title and other information contained in official government records such as the County Clerk and Recorder's office or the courts. In addition, the representations of boundaries in this GIS cannot be substituted for actual legal surveys.

The information contained herein is believed accurate and suitable for the limited uses, and subject to the limitations, set forth above. Mesa County makes no warranty as to the accuracy or suitability of any information contained herein. Users assume all risk and responsibility for any and all damages, including consequential damages, which may flow from the user's use of this information.

Date Created:  
8/3/2011



Page 1 of 82



City of Grand Junction  
Street Atlas



108°34'20"W 108°34'10"W 108°34'0"W 108°33'50"W 108°33'40"W 108°33'30"W 108°33'20"W 108°33'10"W 108°33'0"W

39°9'10"N

39°9'0"N

39°8'50"N

39°8'40"N

39°8'30"N

39°8'20"N

39°8'10"N

39°8'0"N

39°9'10"N

39°9'0"N

39°8'50"N

39°8'40"N

39°8'30"N

39°8'20"N

39°8'10"N

39°8'0"N

108°34'20"W 108°34'10"W 108°34'0"W 108°33'50"W 108°33'40"W 108°33'30"W 108°33'20"W 108°33'10"W

The Geographic Information System (GIS) and its components are designed as a source of reference for answering inquiries, for planning and for modeling. GIS is not intended or does not replicate legal descriptions information in the Chain of Title and other information contained in official government records such as the County Clerk and Recorder's office or the courts. In addition, the representations of boundaries in this GIS cannot be substituted for actual legal surveys.

The information contained herein is believed accurate and suitable for the limited uses, and subject to the limitations, set forth above. Mesa County makes no warranty as to the accuracy or suitability of any information contained herein. Users assume all risk and responsibility for any and all damages, including consequential damages, which may flow from the user's use of this information.

Date Created:  
8/3/2011



Page 2 of 82

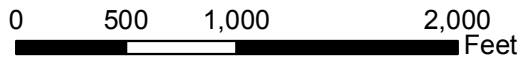

City of Grand Junction  
Street Atlas

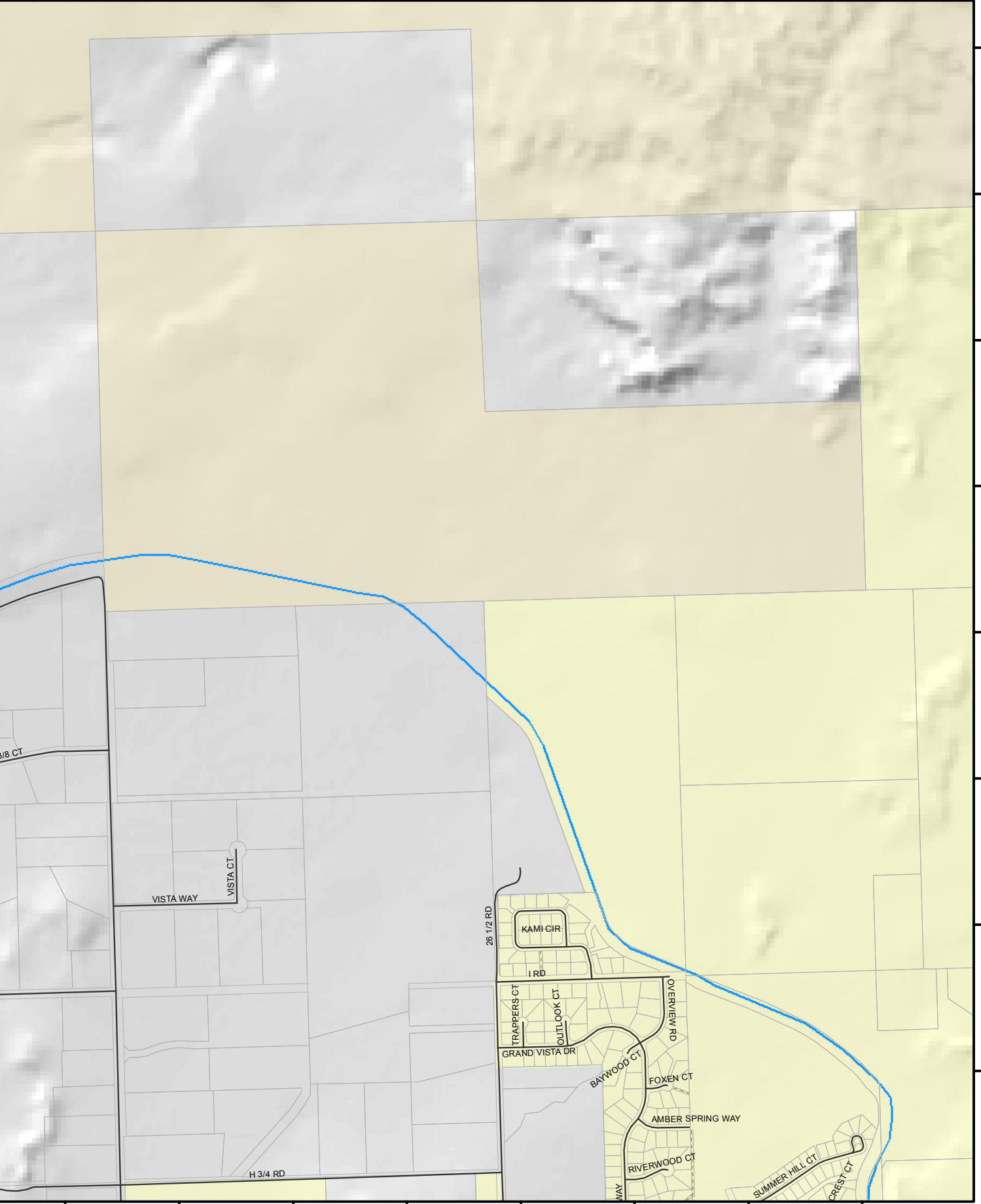

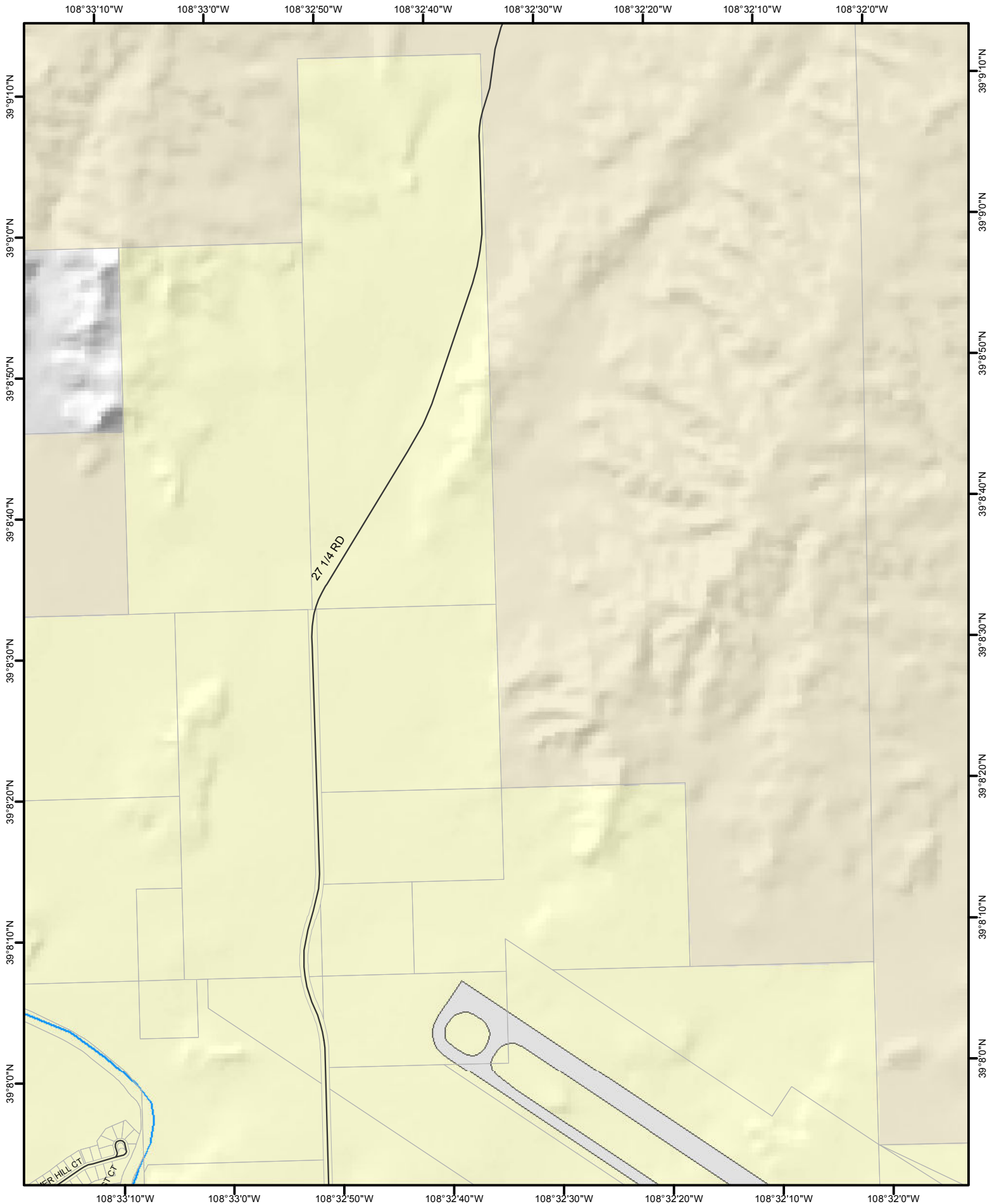

The Geographic Information System (GIS) and its components are designed as a source of reference for answering inquiries, for printing and for modeling. GIS is not intended or does not replace legal descriptions information in the form of title and other information contained in official government records such as the County Clerk and Recorder's office or the courts. In addition, the representations of boundaries in this GIS cannot be substituted for actual legal surveys.

The information contained herein is believed accurate and suitable for the limited uses, and subject to the limitations, set forth above. Mesa County makes no warranty as to the accuracy or suitability of any information contained herein. Users assume all risk and responsibility for any and all damages, including consequential damages, which may flow from the user's use of this information.

Date Created:  
8/3/2011

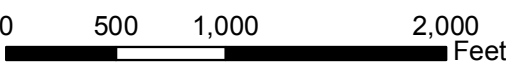

108°39'50"W 108°39'40"W 108°39'30"W 108°39'20"W 108°39'10"W 108°39'0"W 108°38'50"W 108°38'40"W

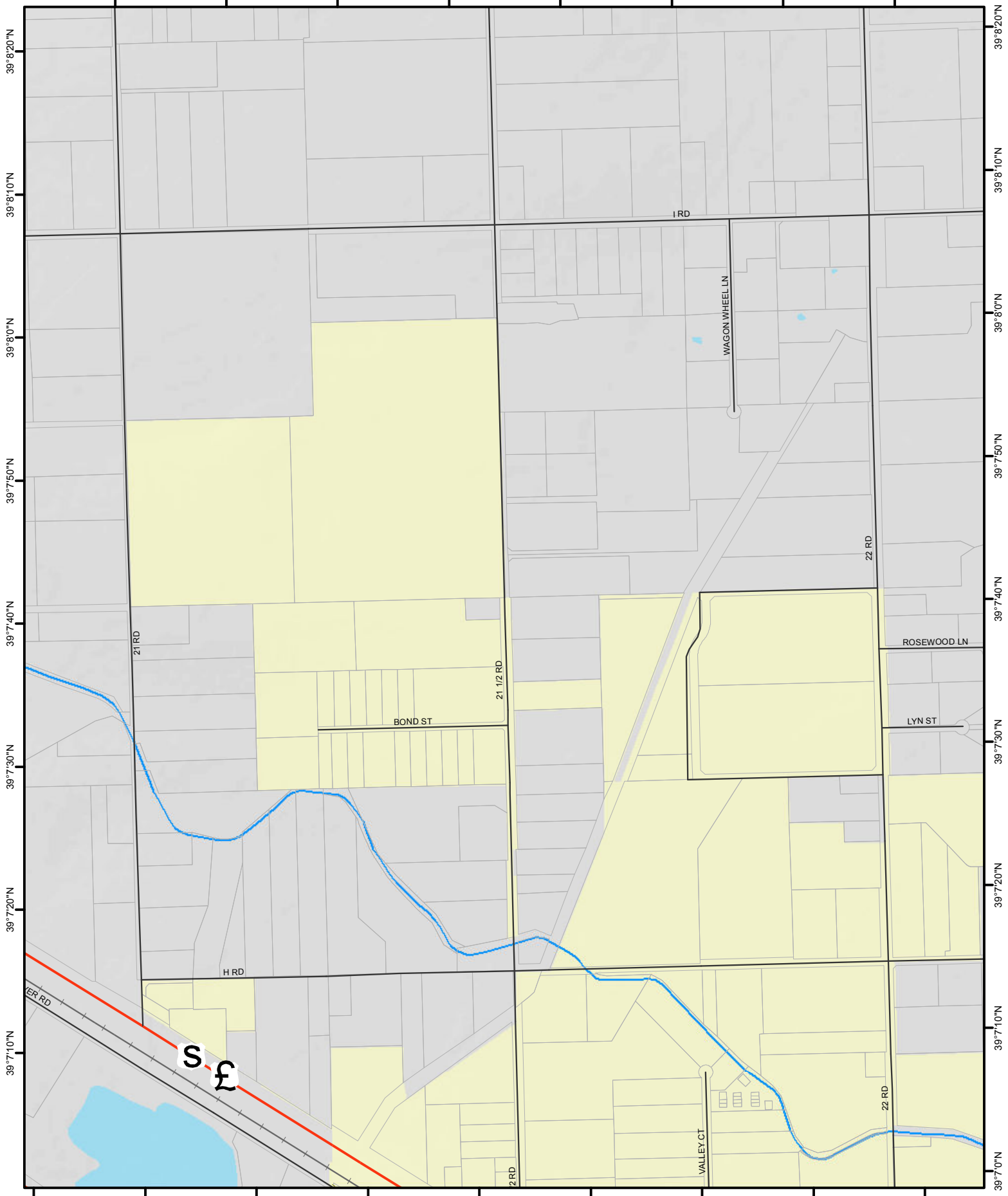

108°40'0"W 108°39'50"W 108°39'40"W 108°39'30"W 108°39'20"W 108°39'10"W 108°39'0"W 108°38'50"W 108°38'40"W

The Geographic Information System (GIS) and its components are designed as a source of reference for answering inquiries, for planning and for modeling. GIS is not intended or does not replicate legal descriptions information in the County Clerk and Recorder's Office or the County Clerk and Recorder's Office of the courts. In addition, the representations of boundaries in this GIS cannot be substituted for actual legal surveys.

The information contained herein is believed accurate and suitable for the limited uses and subject to the limitations set forth above. Mesa County makes no warranty as to the accuracy or suitability of any information contained herein. Users assume all risk and responsibility for any and all damages, including consequential damages, which may flow from the user's use of this information.

Date Created:  
8/3/2011



Page 4 of 82

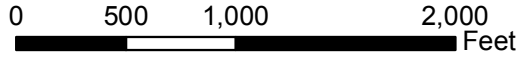

City of Grand Junction  
Street Atlas

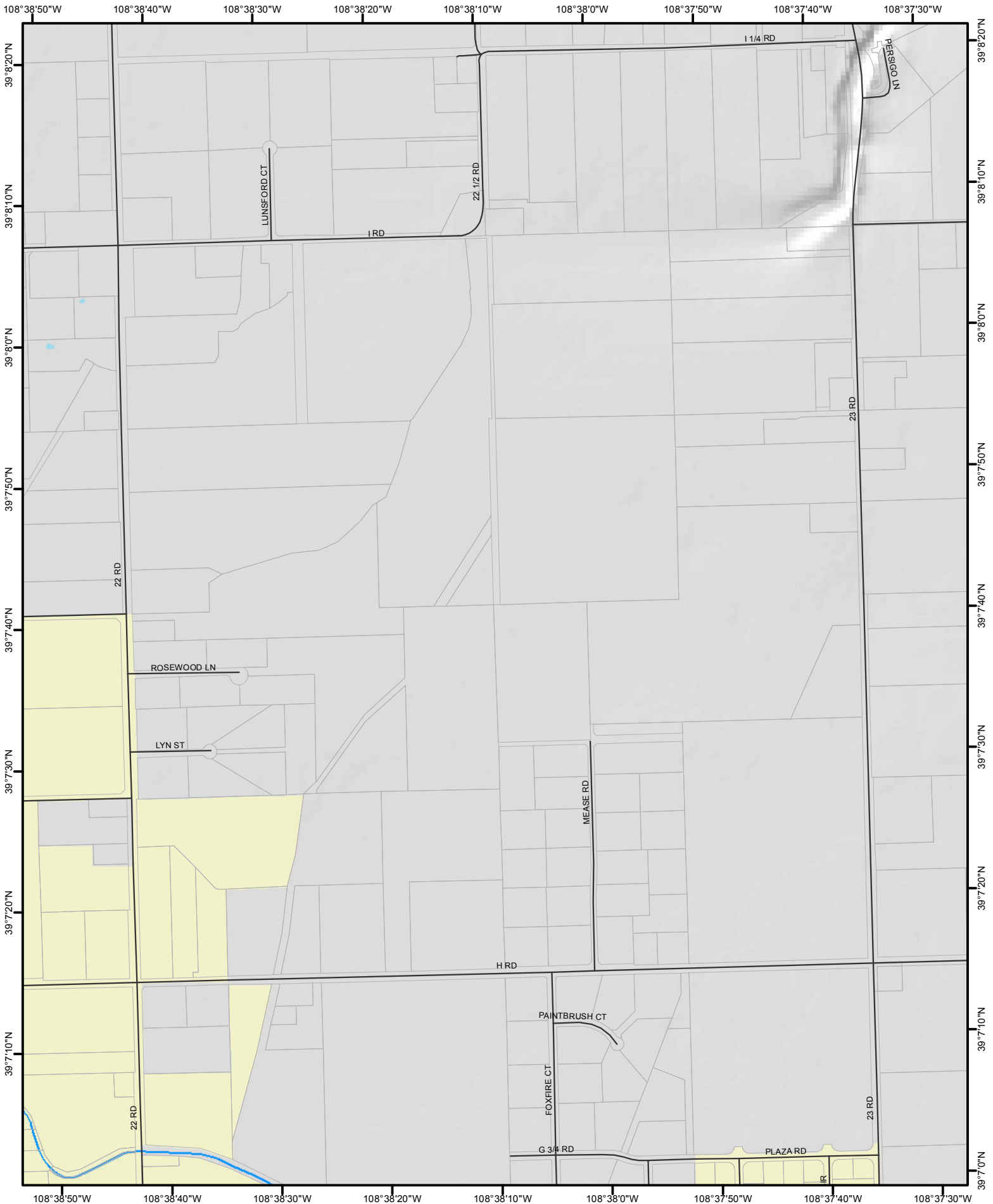

The Geographic Information System (GIS) and its components are designed as a source of reference for answering inquiries, for printing and for modeling. GIS is not intended or does not replicate legal descriptions information in the Chain of Title and other information contained in official government records such as the County Clerk and Recorder's office or the courts. In addition, the representations of boundaries in this GIS cannot be substituted for actual legal surveys.

The information contained herein is believed accurate and suitable for the limited uses, and subject to the limitations, set forth above. Mesa County makes no warranty as to the accuracy or suitability of any information contained herein. Users assume all risk and responsibility for any and all damages, including consequential damages, which may flow from the user's use of this information.

Date Created:  
8/3/2011

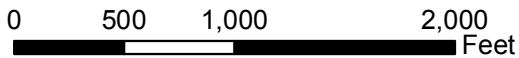

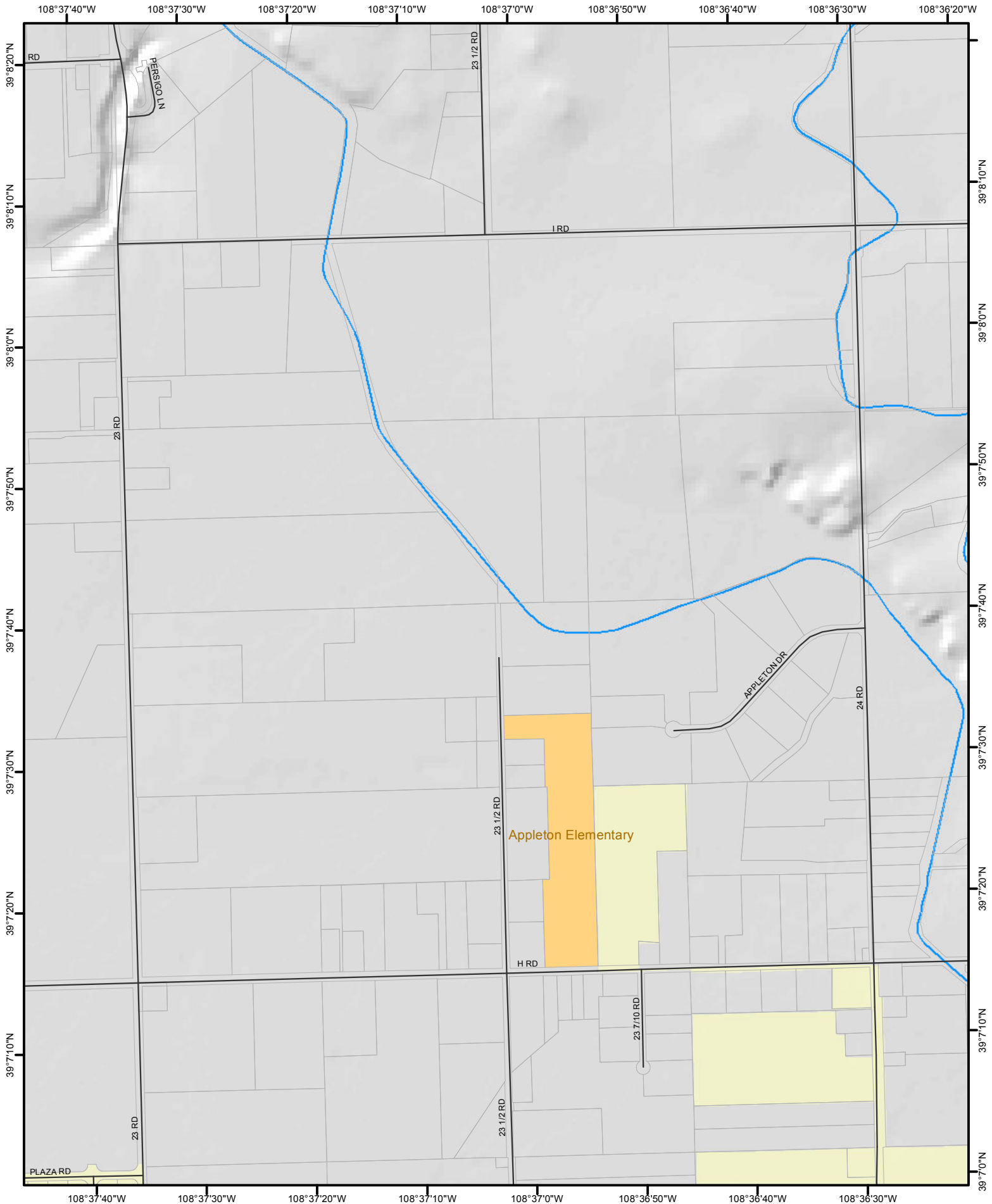

The Geographic Information System (GIS) and its components are designed as a source of reference for planning purposes, for planning and for modeling. GIS is not intended or does not replace legal descriptions information in the form of title and other information contained in official government records such as the County Clerk and Recorder's office or the courts. In addition, the representations of boundaries in this GIS cannot be substituted for actual legal surveys.

The information contained herein is believed accurate and suitable for the limited uses, and subject to the limitations, set forth above. Mesa County makes no warranty as to the accuracy or suitability of any information contained herein. Users assume all risk and responsibility for any and all damages, including consequential damages, which may flow from the user's use of this information.

Date Created:  
8/3/2011



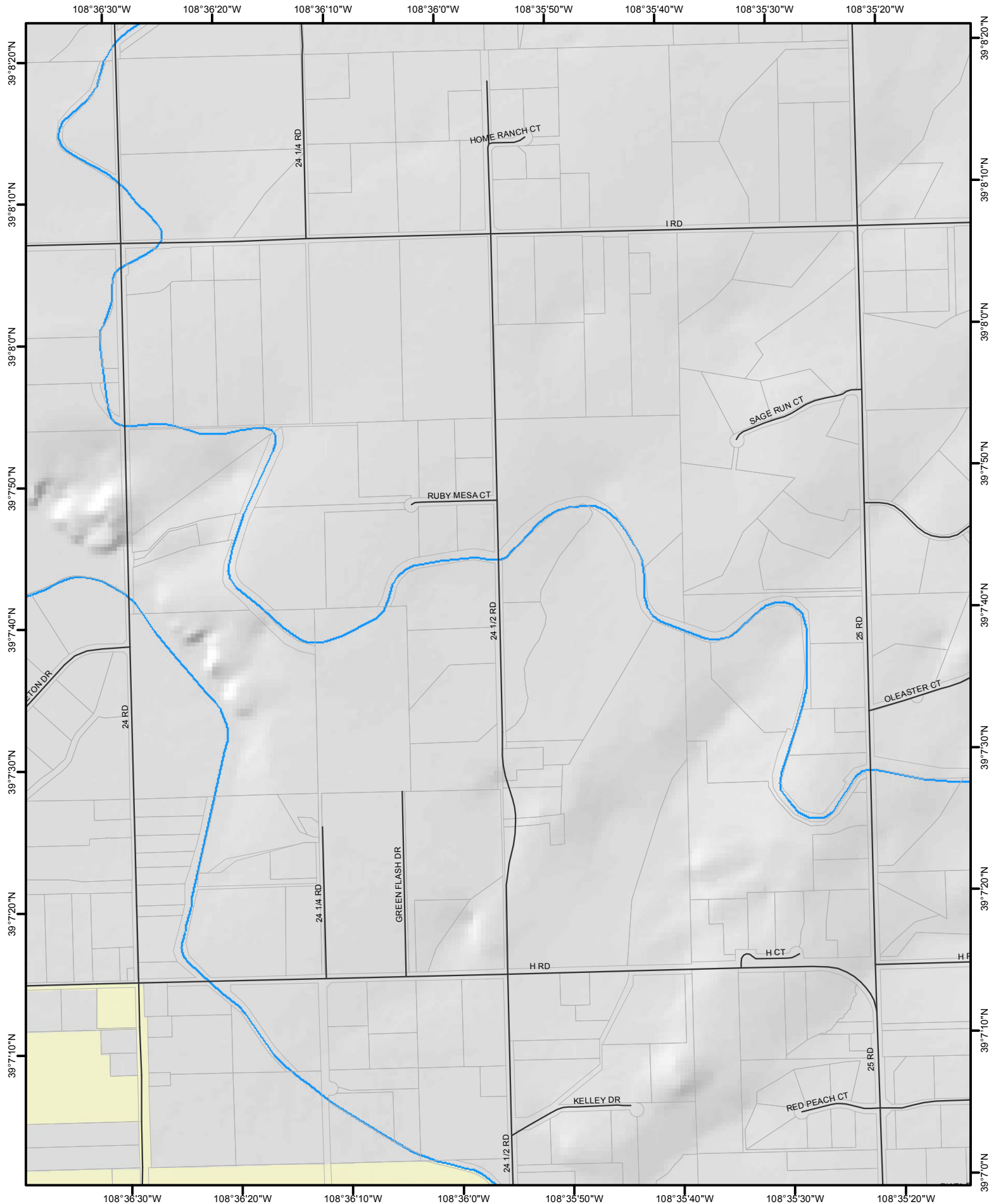

The Geographic Information System (GIS) and its components are designed as a source of reference for answering inquiries, for planning and for modeling. GIS is not intended or does not replace legal descriptions of land in the County of Mesa and other information contained in official government records such as the County Clerk and Recorder's office of the courts. In addition, the representations of boundaries in this GIS cannot be substituted for actual legal surveys.

The information contained herein is believed accurate and suitable for the limited uses, and subject to the limitations, set forth above. Mesa County makes no warranty as to the accuracy or suitability of any information contained herein. Users assume all risk and responsibility for any and all damages, including consequential damages, which may flow from the user's use of this information.

Date Created:  
8/3/2011





108°34'20"W 108°34'10"W 108°34'0"W 108°33'50"W 108°33'40"W 108°33'30"W 108°33'20"W 108°33'10"W 108°33'0"W

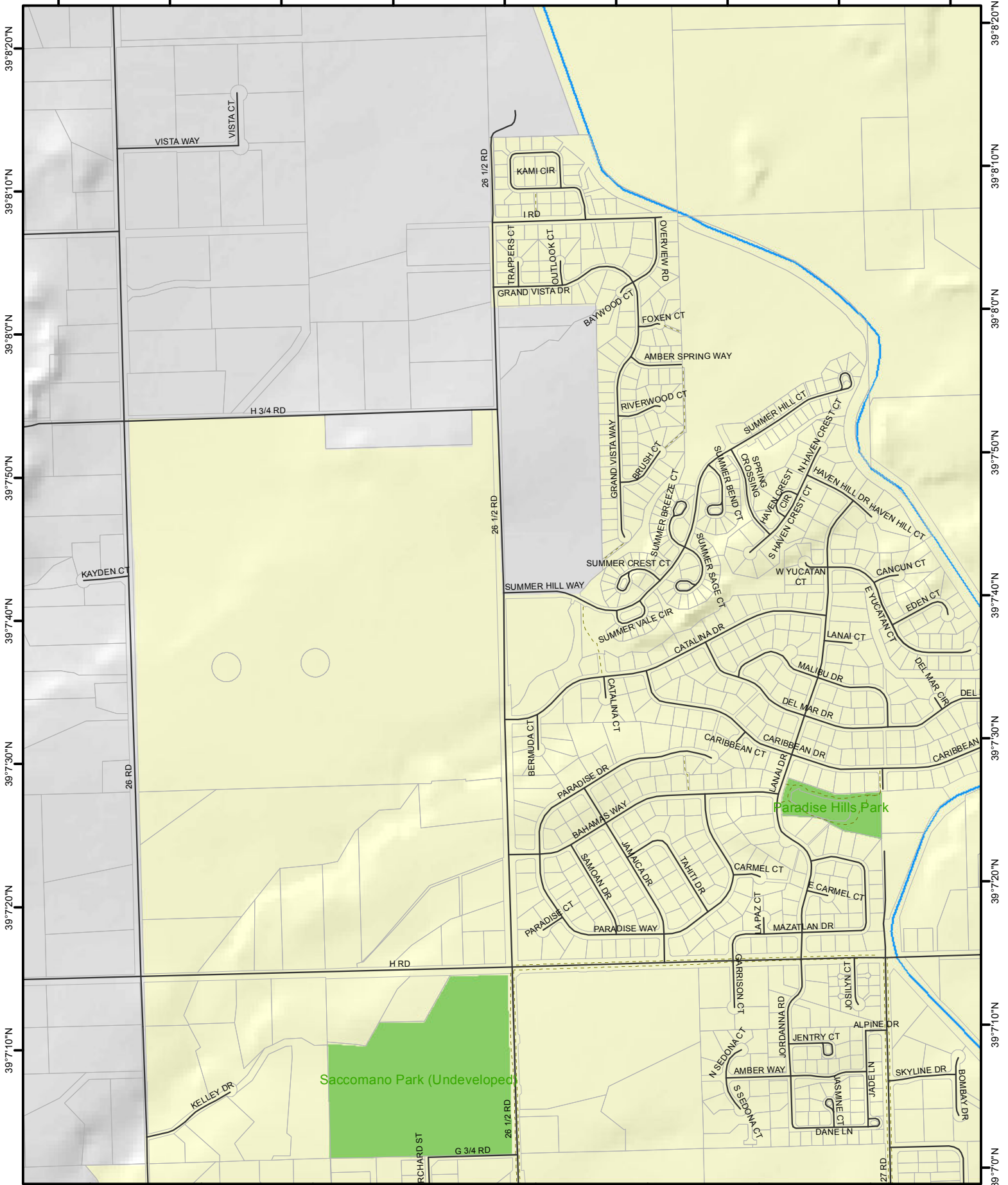

39°8'20"N  
39°8'10"N  
39°8'0"N  
39°7'50"N  
39°7'40"N  
39°7'30"N  
39°7'20"N  
39°7'10"N  
39°7'0"N

108°34'20"W 108°34'10"W 108°34'0"W 108°33'50"W 108°33'40"W 108°33'30"W 108°33'20"W 108°33'10"W

The Geographic Information System (GIS) and its components are designed as a source of reference for answering inquiries, for printing and for modeling. GIS is not intended or does not replace legal descriptions of land. The information contained in this document is not intended to be substituted for actual legal surveys. The information contained herein is believed accurate and suitable for the limited uses, and subject to the limitations, set forth above. Mesa County makes no warranty as to the accuracy or suitability of any information contained herein. Users assume all risk and responsibility for any and all damages, including consequential damages, which may flow from the user's use of this information.

Date Created:  
8/3/2011

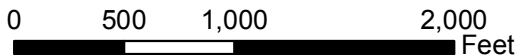

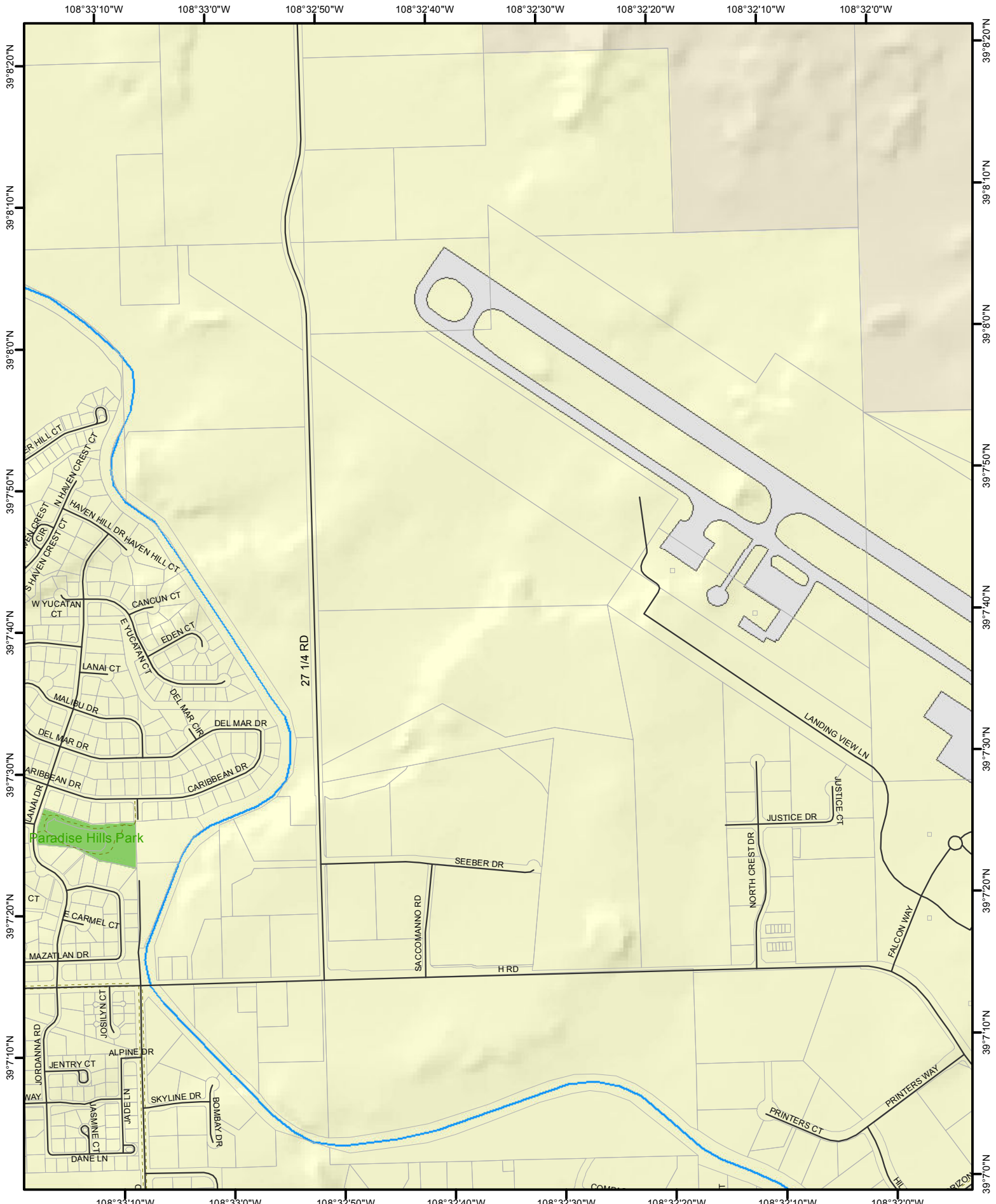

The Geographic Information System (GIS) and its components are designed as a source of reference for answering inquiries, for printing and for modeling. GIS is not intended or does not replace legal descriptions contained in official government records such as the County Clerk and Recorder's office or the courts. In addition, the representations of boundaries in this GIS cannot be substituted for actual legal surveys.

The information contained herein is believed accurate and suitable for the limited uses and subject to the limitations, and both MESA County makes no warranty as to the accuracy or suitability of any information contained herein. Users assume all risk and responsibility for any and all damages, including consequential damages, which may flow from the user's use of this information.

Date Created:  
8/3/2011



108°32'0"W 108°31'50"W 108°31'40"W 108°31'30"W 108°31'20"W 108°31'10"W 108°31'0"W 108°30'50"W

39°8'20"N  
39°8'10"N  
39°8'0"N  
39°7'50"N  
39°7'40"N  
39°7'30"N  
39°7'20"N  
39°7'10"N

39°8'20"N  
39°8'10"N  
39°8'0"N  
39°7'50"N  
39°7'40"N  
39°7'30"N  
39°7'20"N  
39°7'10"N

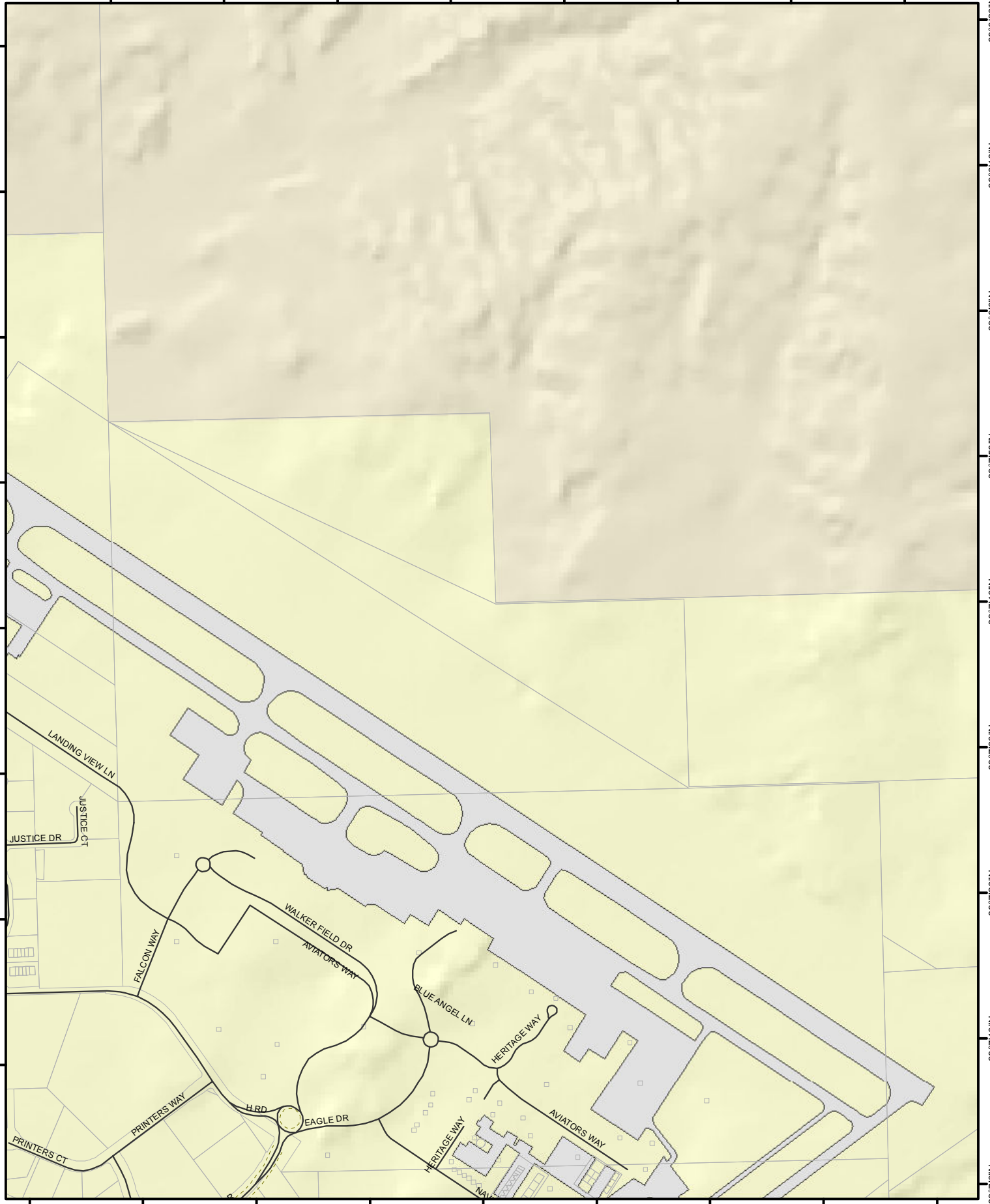

108°32'10"W 108°32'0"W 108°31'50"W 108°31'40"W 108°31'30"W 108°31'20"W 108°31'10"W 108°31'0"W 108°30'50"W

The Geographic Information System (GIS) and its components are designed as a source of reference for answering inquiries, for printing and for modeling. GIS is not intended or does not replicate information contained in official government records such as the County Clerk and Recorder's office or the courts. In addition, the representations of boundaries in this GIS cannot be substituted for actual legal surveys.

The information contained herein is believed accurate and suitable for the limited uses and subject to the limitations and facts above. Mesa County makes no warranty as to the accuracy or suitability of any information contained herein. Users assume all risk and responsibility for any and all damages, including consequential damages, which may flow from the user's use of this information.

Date Created:  
8/3/2011



Page 10 of 82

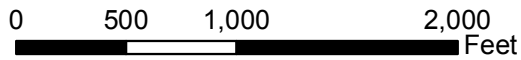

City of Grand Junction  
Street Atlas

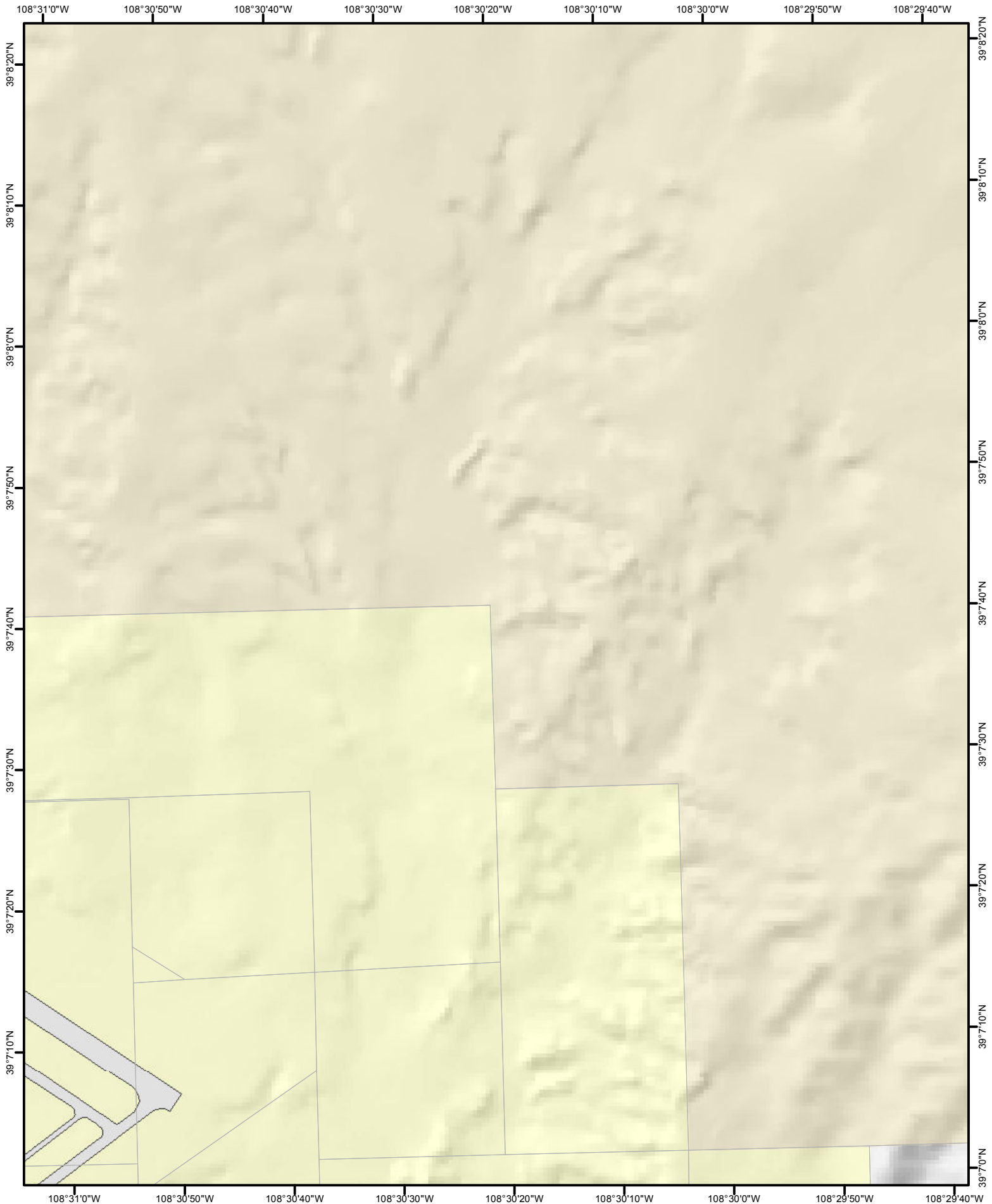

The Geographic Information System (GIS) and its components are designed as a source of reference for answering inquiries, for planning and for modeling. GIS is not intended or does not replace legal descriptions information in the Chain of Title and other information contained in official government records such as the County Clerk and Recorder's office or the courts. In addition, the representations of boundaries in this GIS cannot be substituted for actual legal surveys.

The information contained herein is believed accurate and suitable for the limited uses, and subject to the limitations, set forth above. Mesa County makes no warranty as to the accuracy or suitability of any information contained herein. Users assume all risk and responsibility for any and all damages, including consequential damages, which may flow from the user's use of this information.

Date Created:  
8/3/2011



Page 11 of 82



City of Grand Junction  
Street Atlas

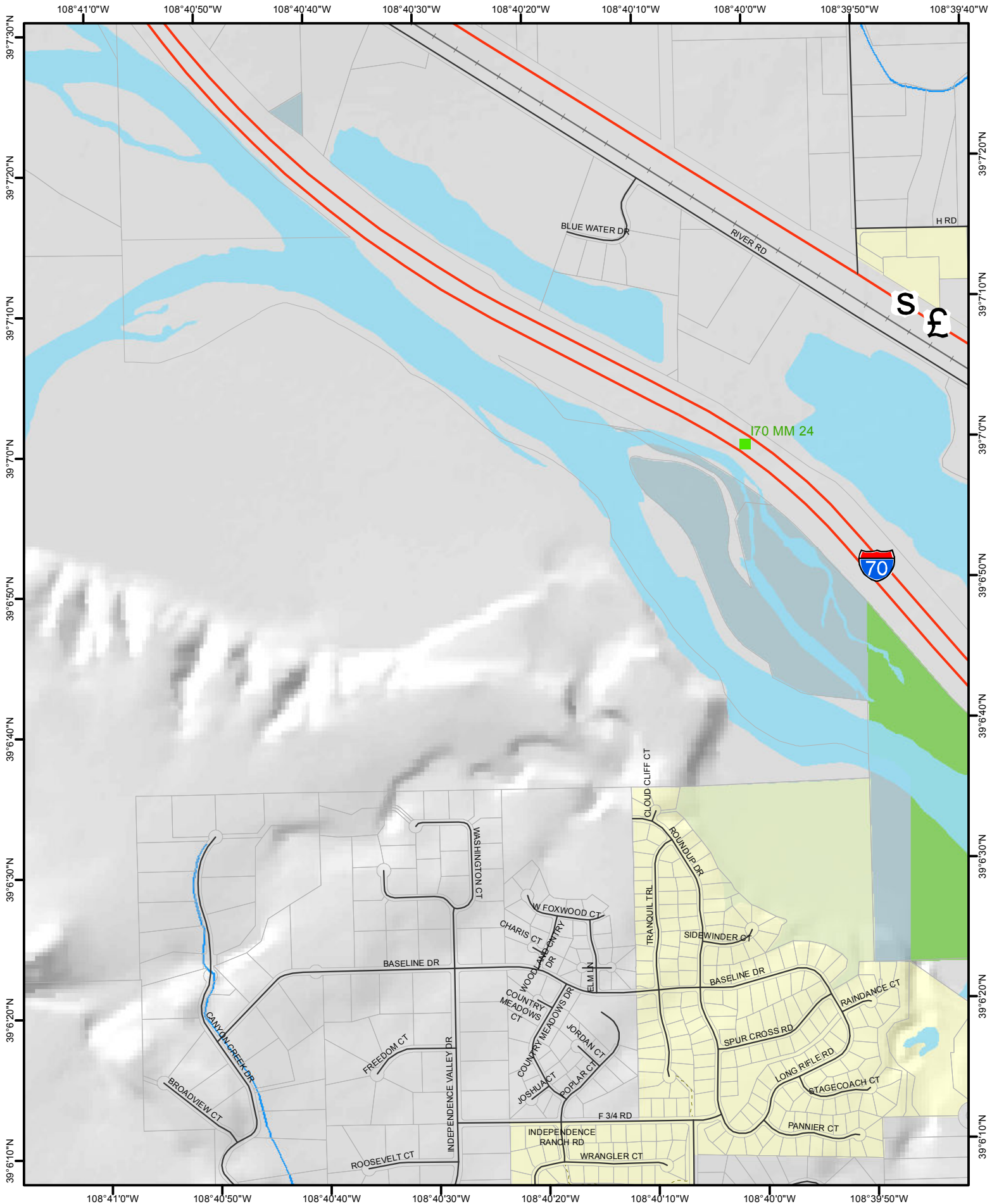

The Geographic Information System (GIS) and its components are designed as a source of reference for answering inquiries, for planning and for modeling. GIS is not intended or does not replicate legal descriptions information in the form of title and other information contained in official government records such as the County Clerk and Recorder's office of the county. In addition, the representations of boundaries in this GIS cannot be substituted for actual legal surveys.

The information contained herein is believed accurate and suitable for the limited uses, and subject to the limitations, set forth above. Mesa County makes no warranty as to the accuracy or suitability of any information contained herein. Users assume all risk and responsibility for any and all damages, including consequential damages, which may flow from the user's use of this information.

Date Created:  
8/3/2011



Page 12 of 82

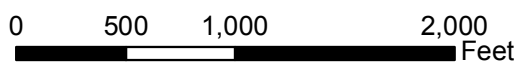

City of Grand Junction  
Street Atlas

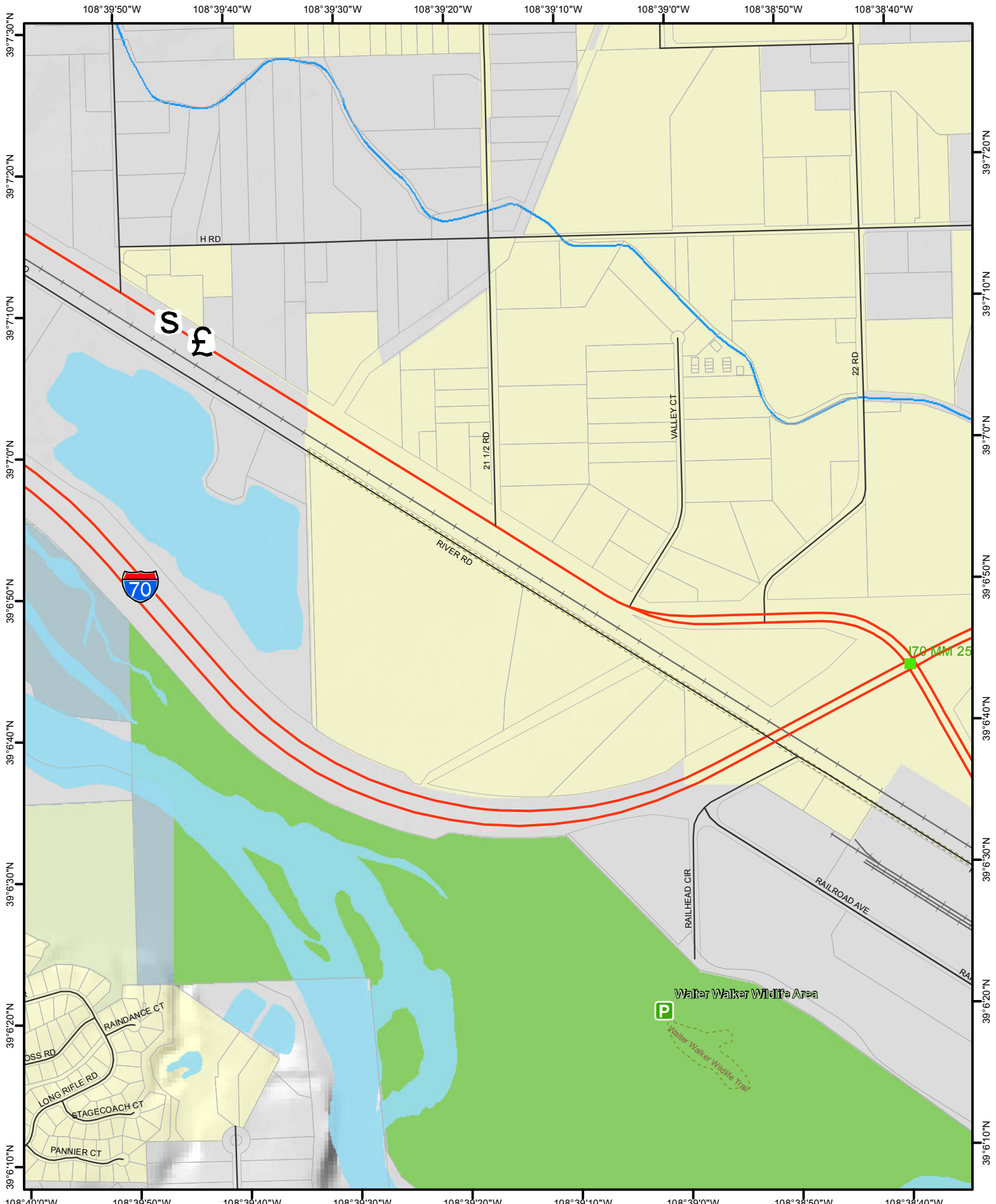

The Geographic Information System (GIS) and its components are designed as a source of reference for planning purposes. GIS is not intended or does not replicate legal descriptions of land in the County Clerk and Recorder's office or the courts. In addition, the representations of boundaries in this GIS cannot be substituted for actual legal surveys.

The information contained herein is believed accurate and suitable for the limited uses and subject to the limitations, and each above. Mesa County makes no warranty as to the accuracy or suitability of any information contained herein. Users assume all risk and responsibility for any and all damages, including consequential damages, which may flow from the user's use of this information.

Date Created:  
8/3/2011

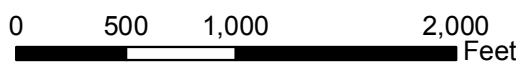

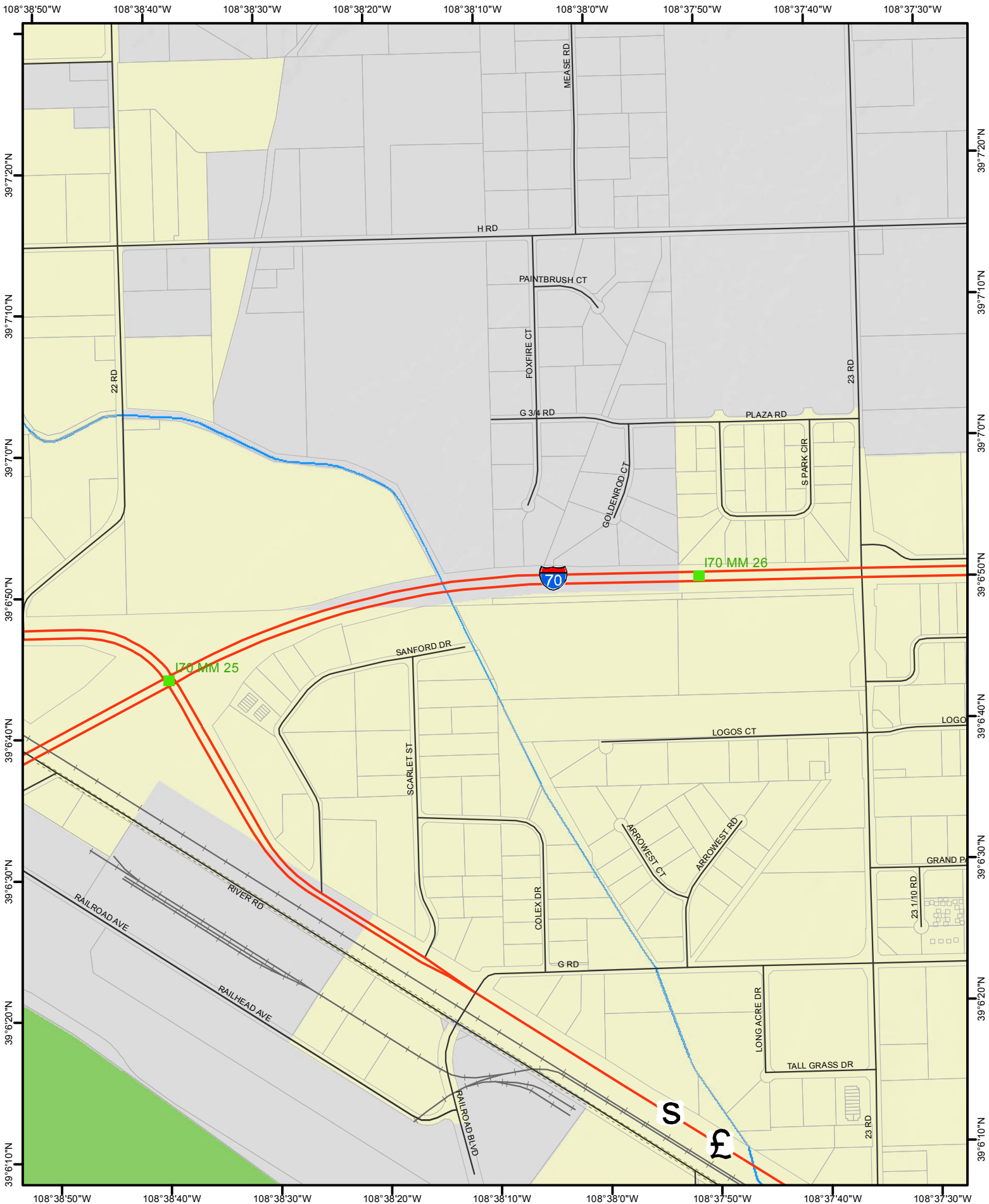

The Geographic Information System (GIS) and its components are designed as a source of reference for answering inquiries, for planning and for modeling. GIS is not intended or does not replace information contained in official government records such as the County Clerk and Recorder's office or the courts. In addition, the representations of boundaries in this GIS cannot be substituted for actual legal surveys.

The information contained herein is believed accurate and suitable for the limited uses, and subject to the limitations, set forth above. Mesa County makes no warranty as to the accuracy or suitability of any information contained herein. Users assume all risk and responsibility for any and all damages, including consequential damages, which may flow from the user's use of this information.

Date Created:  
8/3/2011

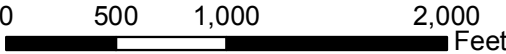

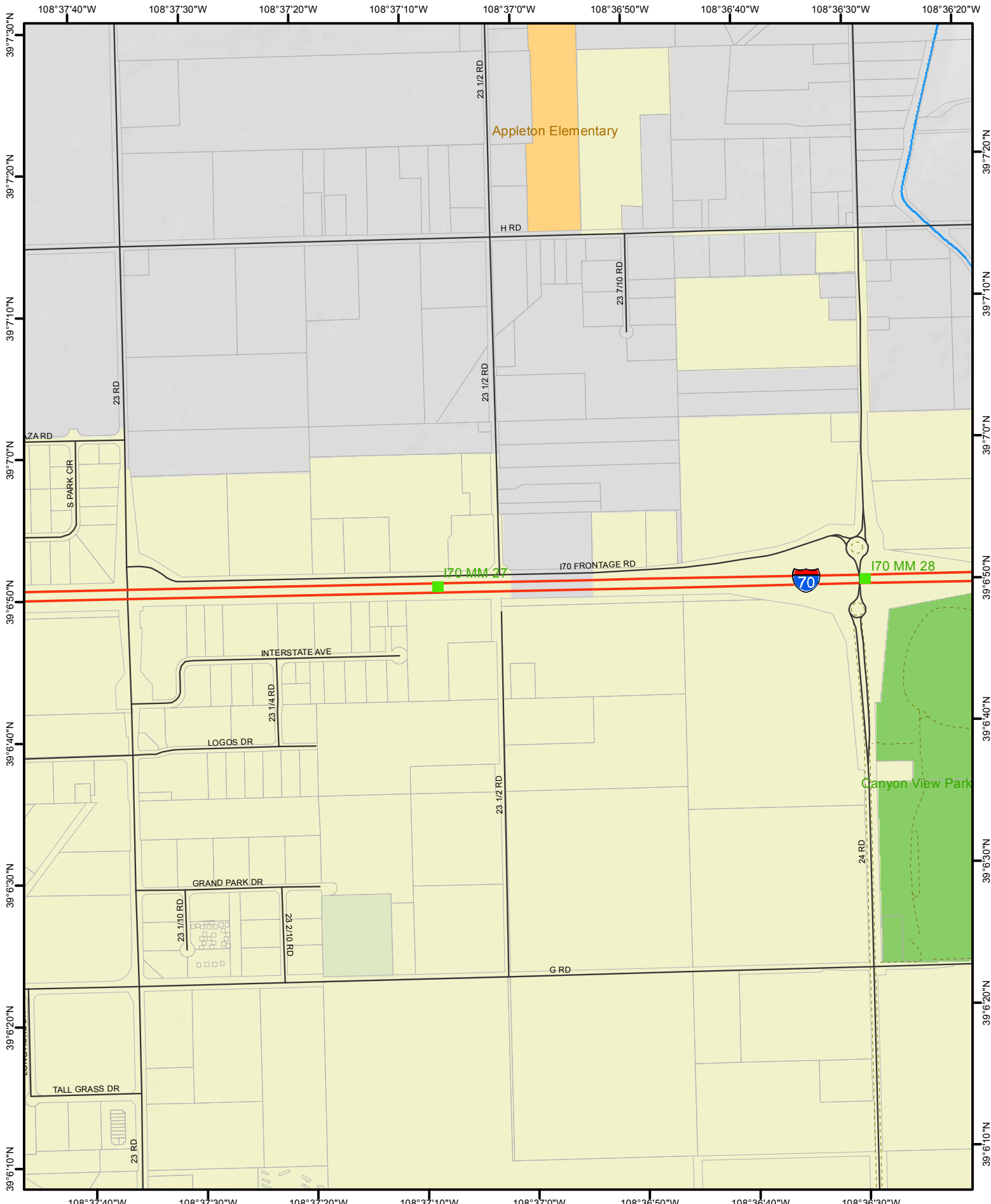

The Geographic Information System (GIS) and its components are designed as a source of reference for answering inquiries, for planning and for modeling. GIS is not intended or does not replicate legal descriptions information in the Chain of Title and other information contained in official government records such as the County Clerk and Recorder's office or the courts. In addition, the representations of boundaries in this GIS cannot be substituted for actual legal surveys.

The information contained herein is believed accurate and suitable for the limited uses, and subject to the limitations, set forth above. Mesa County makes no warranty as to the accuracy or suitability of any information contained herein. Users assume all risk and responsibility for any and all damages, including consequential damages, which may flow from the user's use of this information.

Date Created:  
8/3/2011

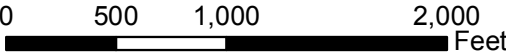



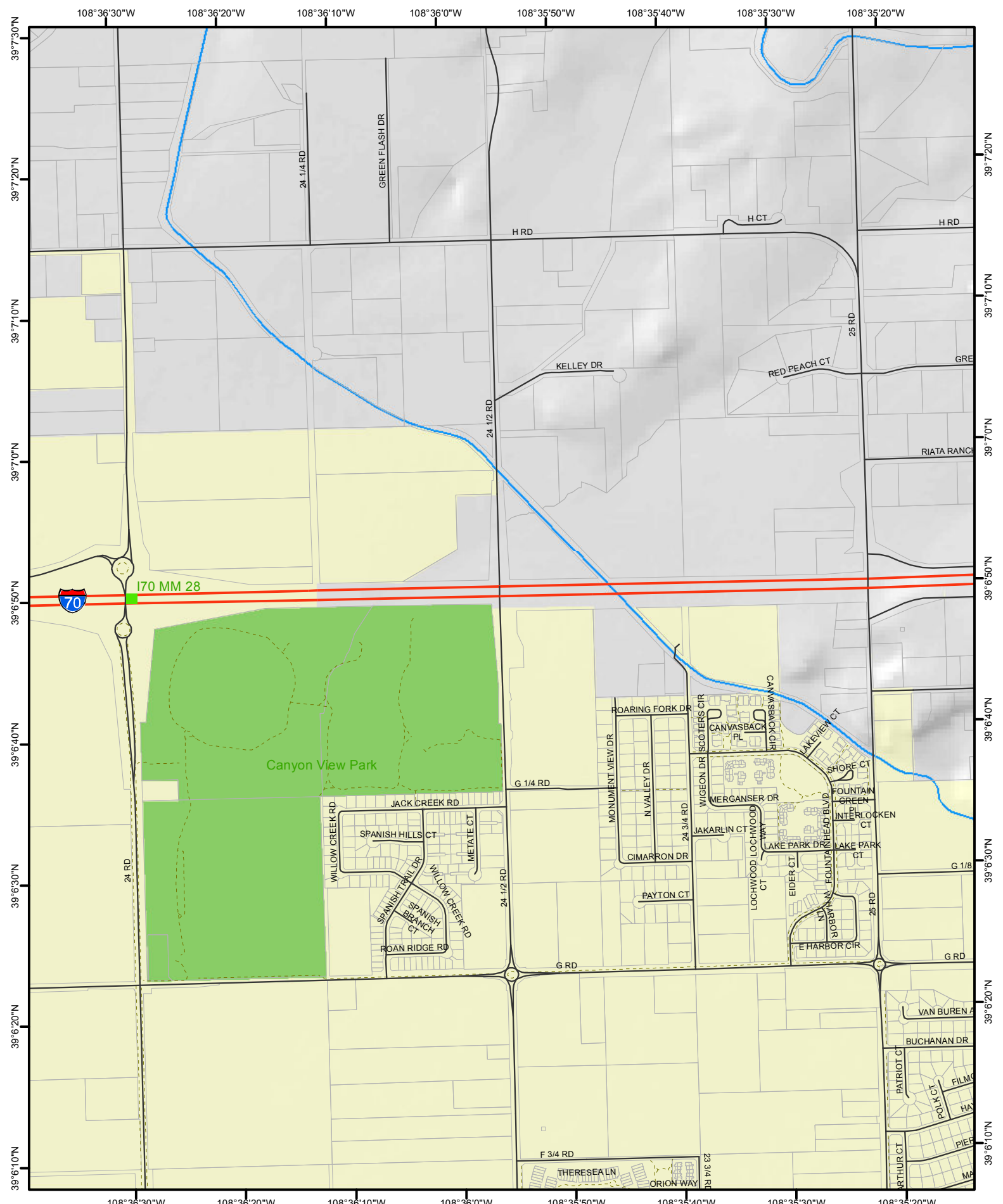

The Geographic Information System (GIS) and its components are designed as a source of reference for planning purposes. For printing and for modeling. GIS is not intended or does not replicate high-precision information in the form of title and other information contained in official government records such as the County Clerk and Recorder's office or the courts. In addition, the representations of boundaries in this GIS cannot be substituted for actual legal surveys.

The information contained herein is believed accurate and suitable for the limited uses, and subject to the limitations, set forth above. Mesa County makes no warranty as to the accuracy or suitability of any information contained herein. Users assume all risk and responsibility for any and all damages, including consequential damages, which may flow from the user's use of this information.

Date Created:  
8/3/2011

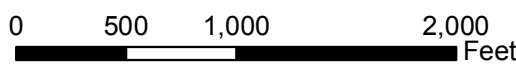

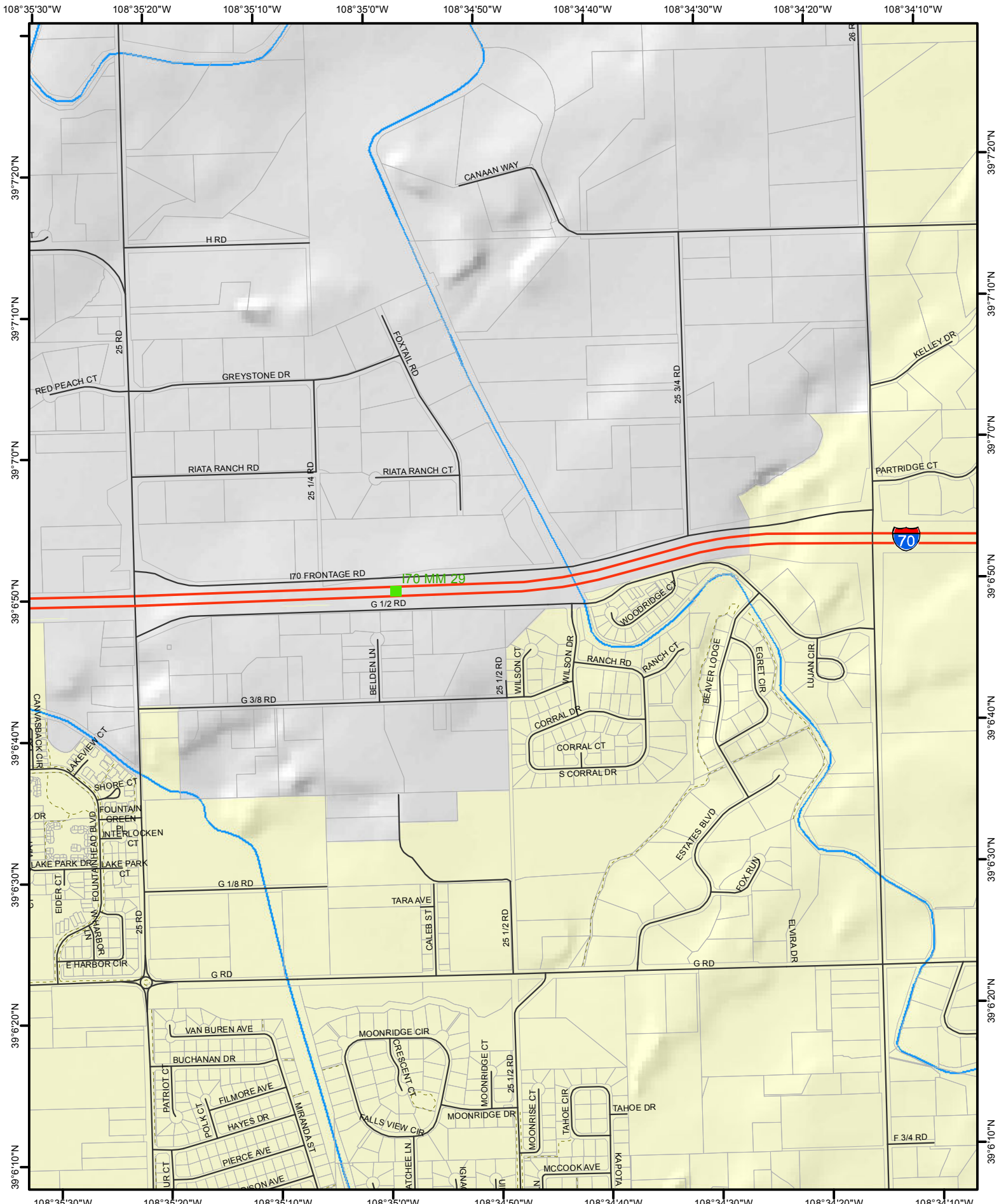

The Geographic Information System (GIS) and its components are designed as a source of reference for answering inquiries, for planning and for modeling. GIS is not intended or does not replace professional engineering or other services provided by a licensed professional engineer or other qualified personnel. The City of Grand Junction and the County Clerk and Recorder's Office of the County of Mesa, in addition, the representations of boundaries shown on this GIS cannot be substituted for actual legal surveys.

The information contained herein is believed accurate and suitable for the limited uses and subject to the limitations, and both Grand Junction and Mesa County make no warranty as to the accuracy or suitability of any information contained herein. Users assume all risk and responsibility for any and all damages, including consequential damages, which may flow from the user's use of this information.

Date Created:  
8/3/2011

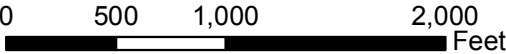

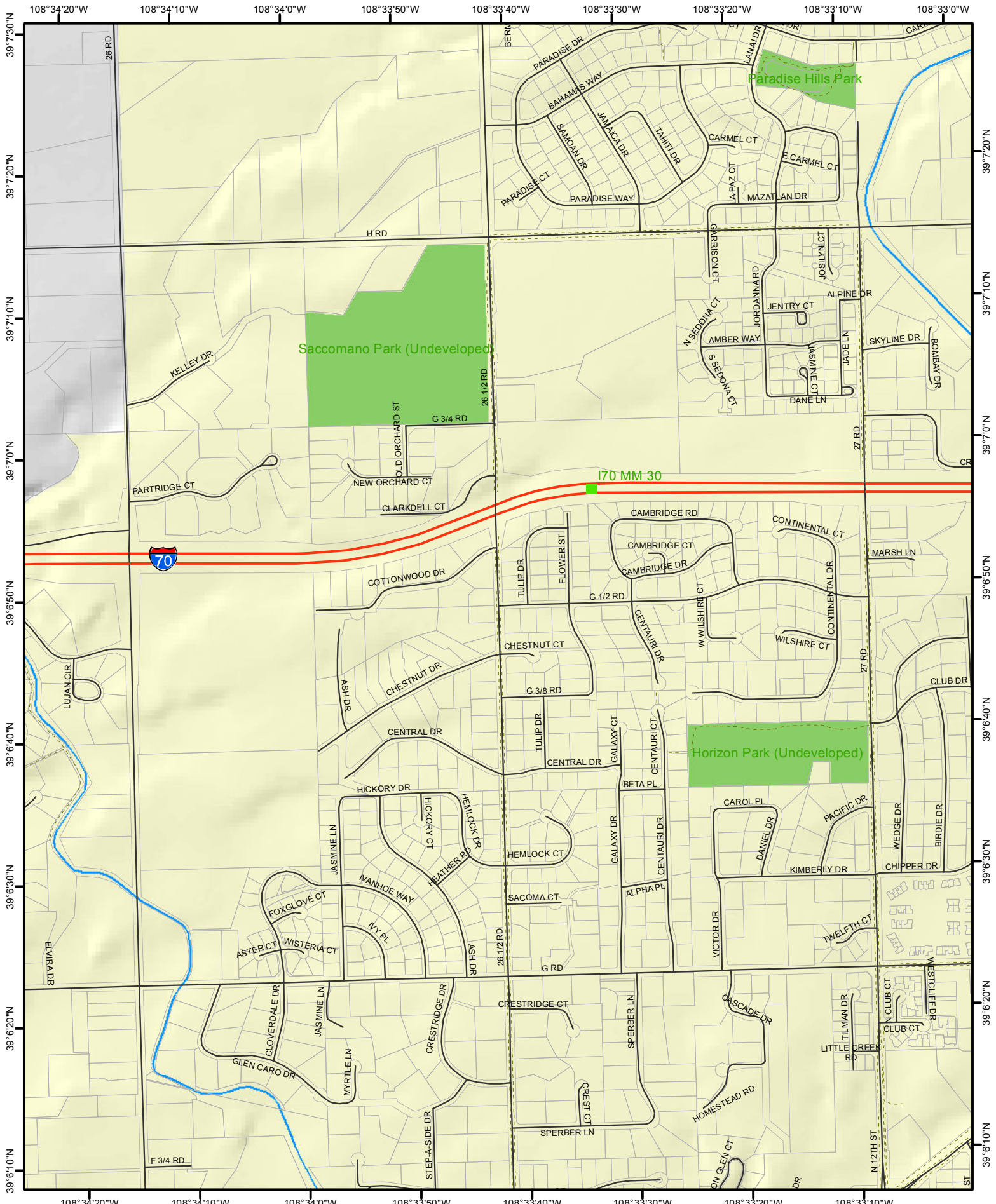

The Geographic Information System (GIS) and its components are designed as a source of reference for planning purposes. GIS is not intended or does not replace legal descriptions of land in official government records such as the County Clerk and Recorder's office or the courts. In addition, the representations of boundaries in this GIS cannot be substituted for actual legal surveys.

The information contained herein is believed accurate and suitable for the limited uses, and subject to the limitations, set forth above. Mesa County makes no warranty as to the accuracy or suitability of any information contained herein. Users assume all risk and responsibility for any and all damages, including consequential damages, which may flow from the user's use of this information.

Date Created:  
8/3/2011

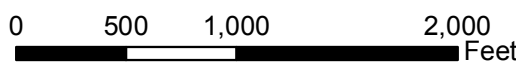



The Geographic Information System (GIS) and its components are designed as a source of reference for planning purposes. For planning and modeling, GIS is not intended or does not replace legal descriptions information in the Chain of Title and other information contained in official government records such as the County Clerk and Recorder's office or the courts. In addition, the representations of boundaries in this GIS cannot be substituted for actual legal surveys.

The information contained herein is believed accurate and suitable for the limited uses, and subject to the limitations, set forth above. Mesa County makes no warranty as to the accuracy or suitability of any information contained herein. Users accept full risk and responsibility for any and all damages, including consequential damages, which may flow from the user's use of this information.

Date Created:  
8/3/2011



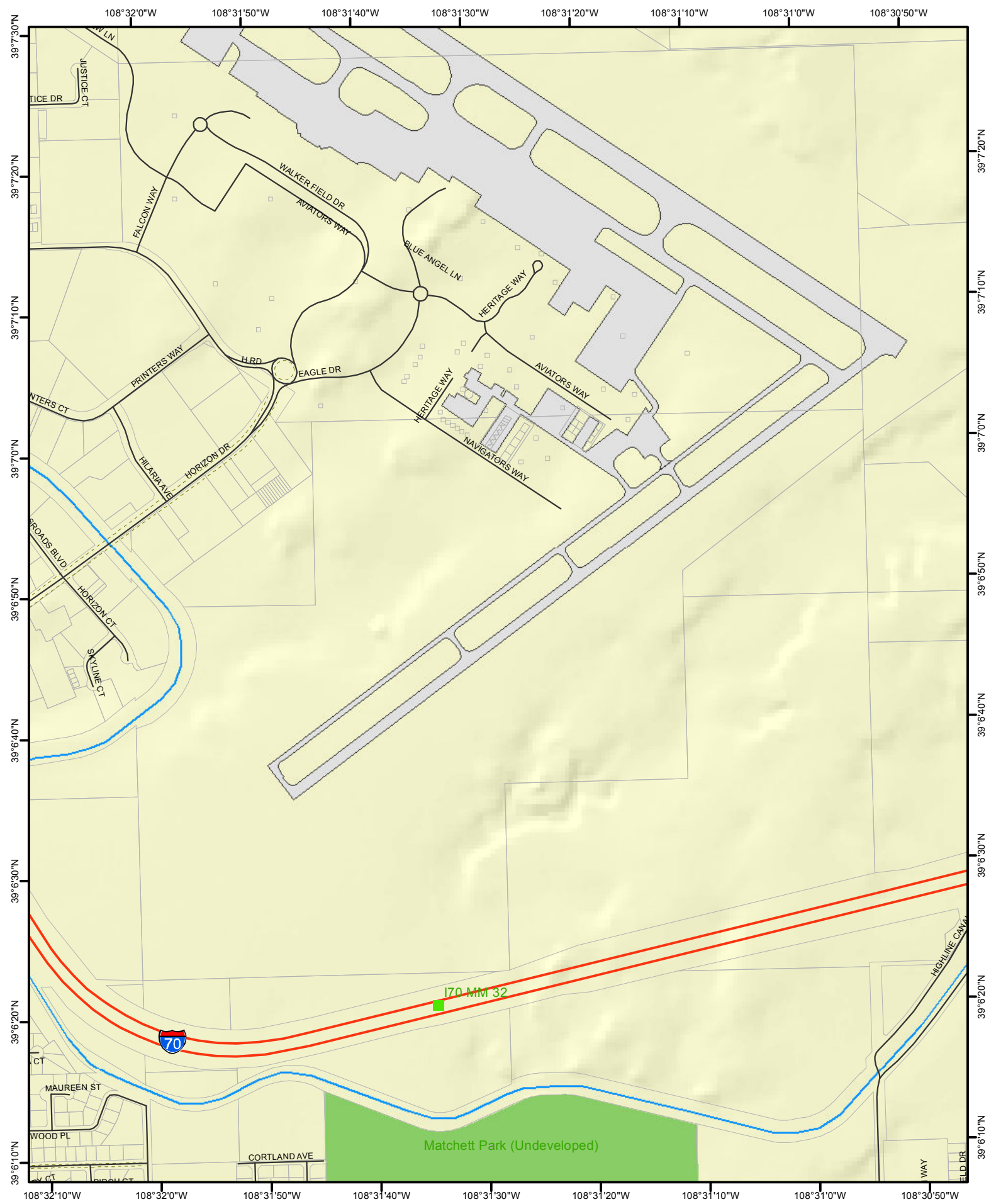

The Geographic Information System (GIS) and its components are designed as a source of reference for answering inquiries, for planning and for modeling. GIS is not intended or does not replace legal descriptions contained in official government records such as the County Clerk and Recorder's office or the courts. In addition, the representations of boundaries in this GIS cannot be substituted for actual legal surveys.

The information contained herein is believed accurate and suitable for the limited uses and subject to the limitations, and both MESA County makes no warranty as to the accuracy or suitability of any information contained herein. Users assume all risk and responsibility for any and all damages, including consequential damages, which may flow from the user's use of this information.

Date Created:  
8/3/2011

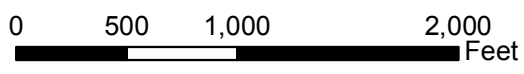

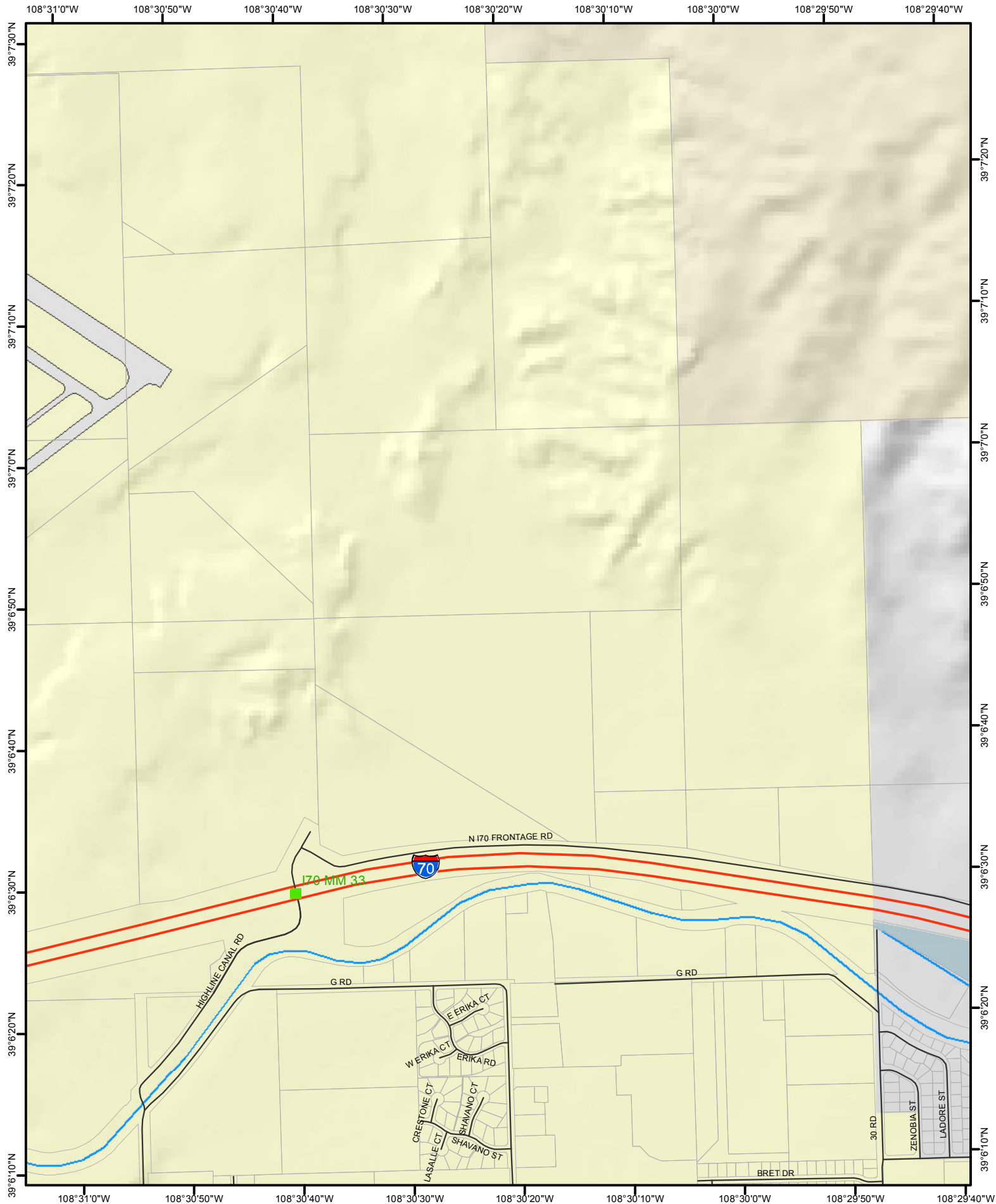

The Geographic Information System (GIS) and its components are designed as a source of reference for engineering purposes, for planning and for modeling. GIS is not intended or does not replace legal descriptions information in the Chain of Title and other information contained in official government records such as the County Clerk and Recorder's office or the courts. In addition, the representations of boundaries in this GIS cannot be substituted for actual legal surveys.

The information contained herein is believed accurate and suitable for the limited uses, and subject to the limitations, set forth above. Mesa County makes no warranty as to the accuracy or suitability of any information contained herein. Users assume all risk and responsibility for any and all damages, including consequential damages, which may flow from the user's use of this information.

Date Created:  
8/3/2011



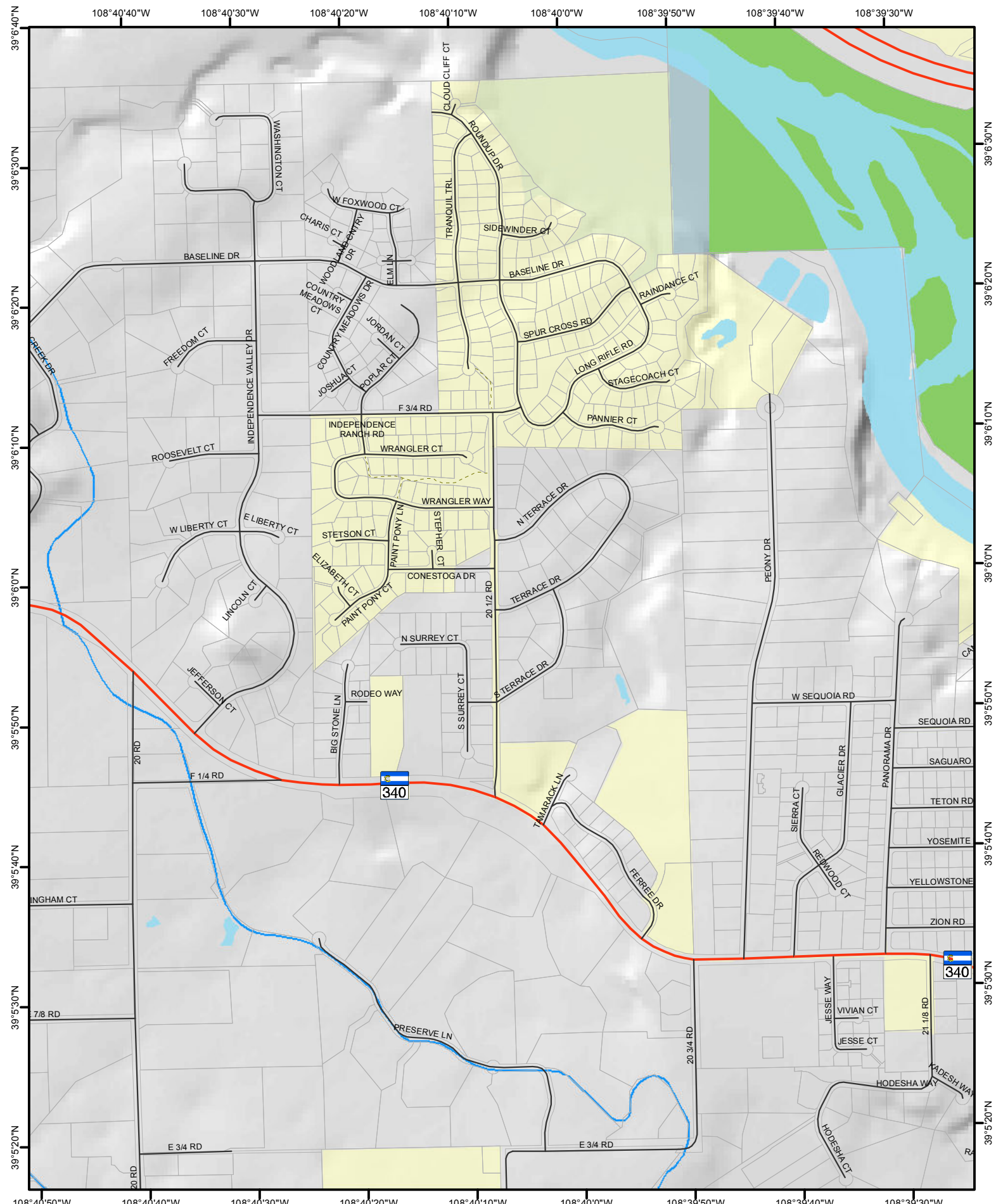

The Geographic Information System (GIS) and its components are designed as a source of reference for answering inquiries, for printing and for modeling. GIS is not intended or does not replicate legal descriptions information in the Chain of Title and other information contained in official government records such as the County Clerk and Recorder's office or the courts. In addition, the representations of boundaries in this GIS cannot be substituted for actual legal surveys.

The information contained herein is believed accurate and suitable for the limited uses and subject to the limitations set forth above. Mesa County makes no warranty as to the accuracy or suitability of any information contained herein. Users assume all risk and responsibility for any and all damages, including consequential damages, which may flow from the user's use of this information.

Date Created:  
8/3/2011

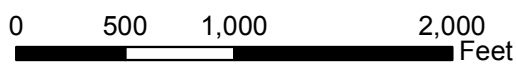

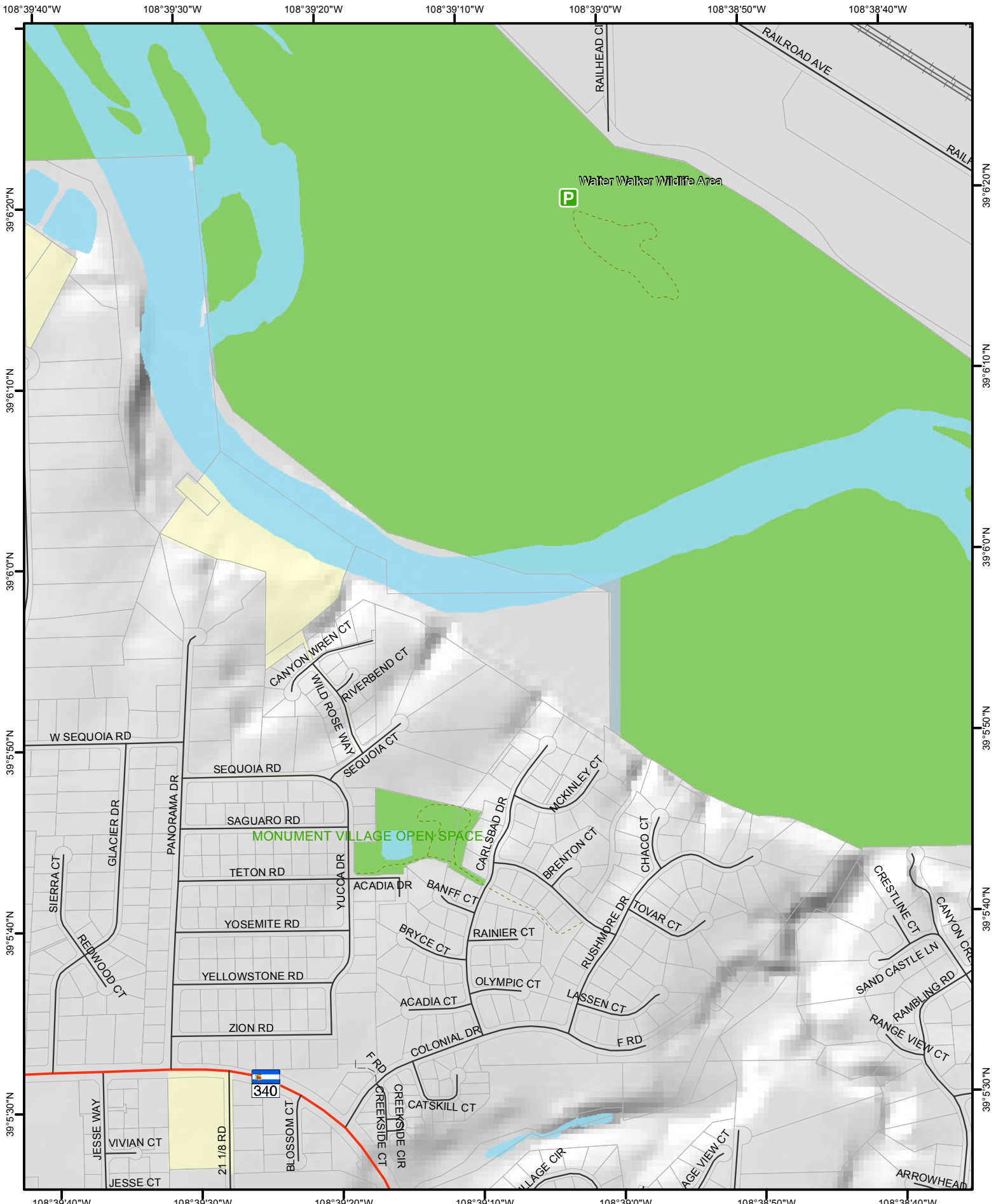

The Geographic Information System (GIS) and its components are designed as a source of reference for answering inquiries, for planning and for modeling. GIS is not intended or does not replace any other information contained in official government records such as the County Clerk and Recorder's office or the courts. In addition, the representations of boundaries shown on GIS cannot be substituted for actual legal surveys.

The information contained herein is believed accurate and suitable for the limited uses and subject to the limitations, and Mesa County makes no warranty as to the accuracy or suitability of any information contained herein. Users assume all risk and responsibility for any and all damages, including consequential damages, which may flow from the user's use of this information.

Date Created:  
8/3/2011

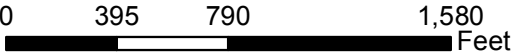



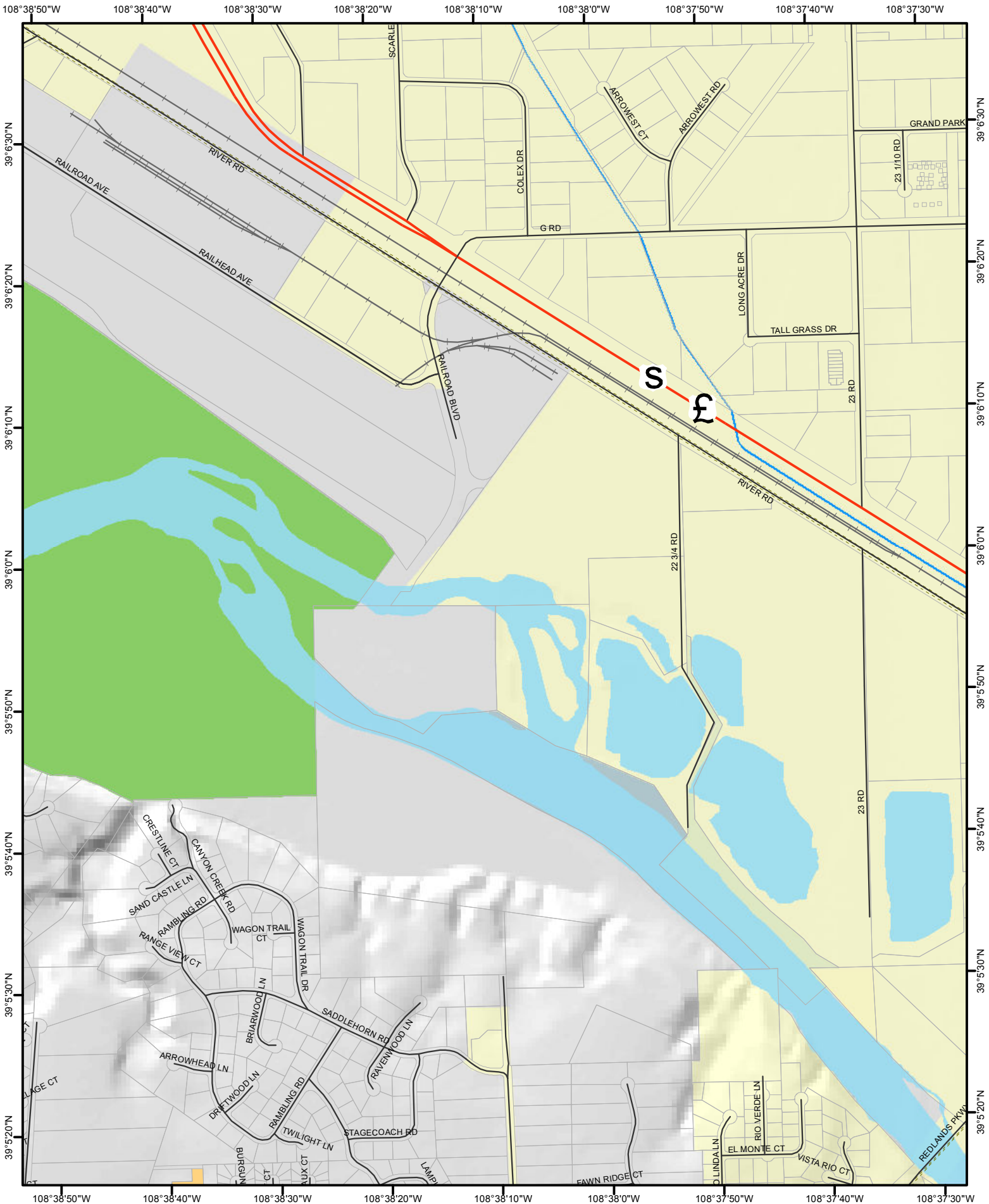

108°38'50"W 108°38'40"W 108°38'30"W 108°38'20"W 108°38'10"W 108°38'0"W 108°37'50"W 108°37'40"W 108°37'30"W

39°6'30"N  
39°6'20"N  
39°6'10"N  
39°6'0"N  
39°5'50"N  
39°5'40"N  
39°5'30"N  
39°5'20"N

39°6'30"N  
39°6'20"N  
39°6'10"N  
39°6'0"N  
39°5'50"N  
39°5'40"N  
39°5'30"N  
39°5'20"N

108°38'50"W 108°38'40"W 108°38'30"W 108°38'20"W 108°38'10"W 108°38'0"W 108°37'50"W 108°37'40"W 108°37'30"W

The Geographic Information System (GIS) and its components are designed as a source of reference for planning purposes. GIS is not intended or does not replace legal descriptions of land in the County Clerk and Recorder's office or the courts. In addition, the representations of boundaries in this GIS cannot be substituted for actual legal surveys.

The information contained herein is believed accurate and suitable for the limited uses, and subject to the limitations, set forth above. Mesa County makes no warranty as to the accuracy or suitability of any information contained herein. Users assume all risk and responsibility for any and all damages, including consequential damages, which may flow from the user's use of this information.

Date Created:  
8/3/2011



Page 24 of 82

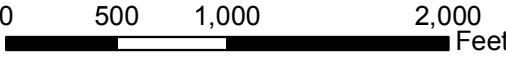

City of Grand Junction  
Street Atlas

108°37'40"W 108°37'30"W 108°37'20"W 108°37'10"W 108°37'0"W 108°36'50"W 108°36'40"W 108°36'30"W 108°36'20"W

39°52'0"N 39°53'0"N 39°54'0"N 39°55'0"N 39°56'0"N 39°56'10"N 39°56'20"N 39°56'30"N

39°52'0"N 39°53'0"N 39°54'0"N 39°55'0"N 39°56'0"N 39°56'10"N 39°56'20"N 39°56'30"N

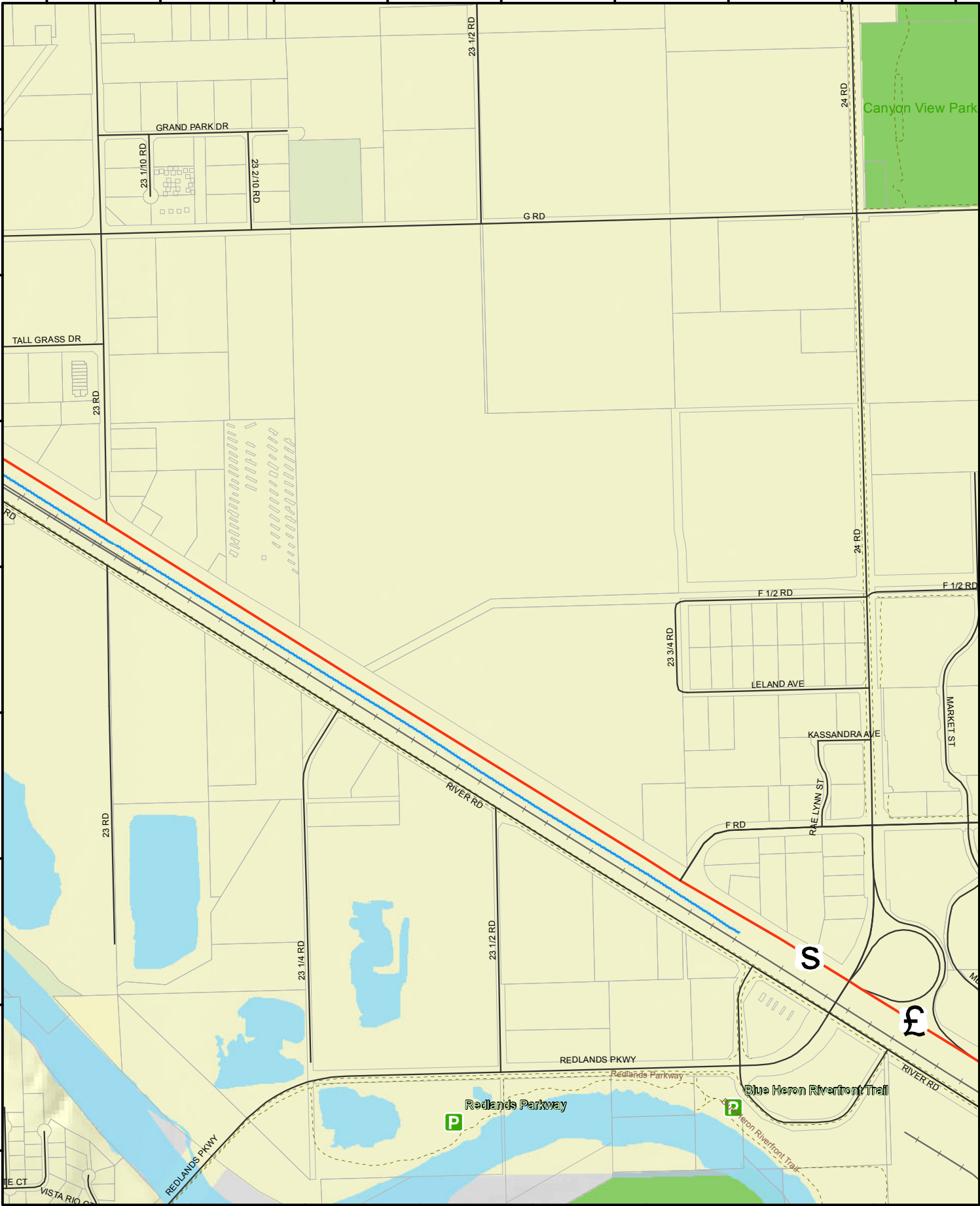

108°37'40"W 108°37'30"W 108°37'20"W 108°37'10"W 108°37'0"W 108°36'50"W 108°36'40"W 108°36'30"W

The Geographic Information System (GIS) and its components are designed as a source of reference for planning purposes, for planning and for modeling. GIS is not intended or does not replicate legal descriptions information in the County of Lake and other information contained in official government records such as the County Clerk and Recorder's office or the courts. In addition, the representations of boundaries in this GIS cannot be substituted for actual legal surveys.

The information contained herein is believed accurate and suitable for the limited uses and subject to the limitations and facts above. Mesa County makes no warranty as to the accuracy or suitability of any information contained herein. Users assume all risk and responsibility for any and all damages, including consequential damages, which may flow from the user's use of this information.

Date Created: 8/3/2011



Page 25 of 82

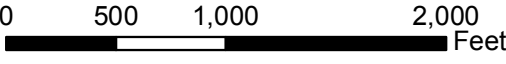

City of Grand Junction Street Atlas

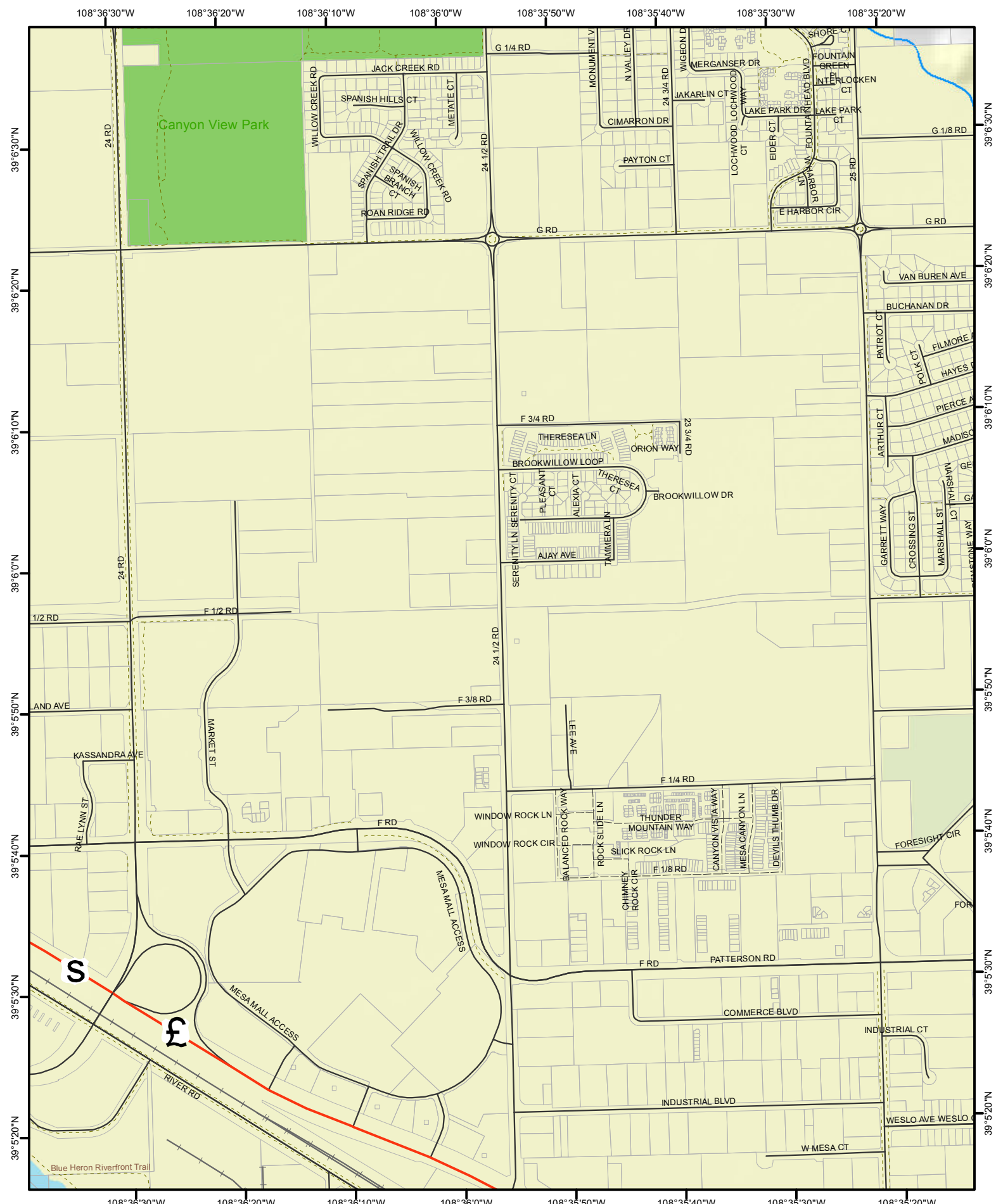

The Geographic Information System (GIS) and its components are designed as a source of reference for planning purposes. GIS is not intended or does not replicate legal descriptions contained in official government records such as the County Clerk and Recorder's office or the courts. In addition, the representations of boundaries in this GIS cannot be substituted for actual legal surveys.

The information contained herein is believed accurate and suitable for the limited uses and subject to the limitations and disclaimers. Mesa County makes no warranty as to the accuracy or suitability of any information contained herein. Users assume all risk and responsibility for any and all damages, including consequential damages, which may flow from the user's use of this information.

Date Created:  
8/3/2011

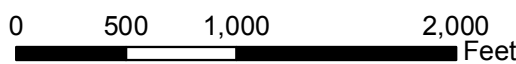

108°35'20"W 108°35'10"W 108°35'0"W 108°34'50"W 108°34'40"W 108°34'30"W 108°34'20"W 108°34'10"W

39°6'30"N 39°6'20"N 39°6'10"N 39°6'0"N 39°5'50"N 39°5'40"N 39°5'30"N 39°5'20"N

39°6'30"N 39°6'20"N 39°6'10"N 39°6'0"N 39°5'50"N 39°5'40"N 39°5'30"N 39°5'20"N

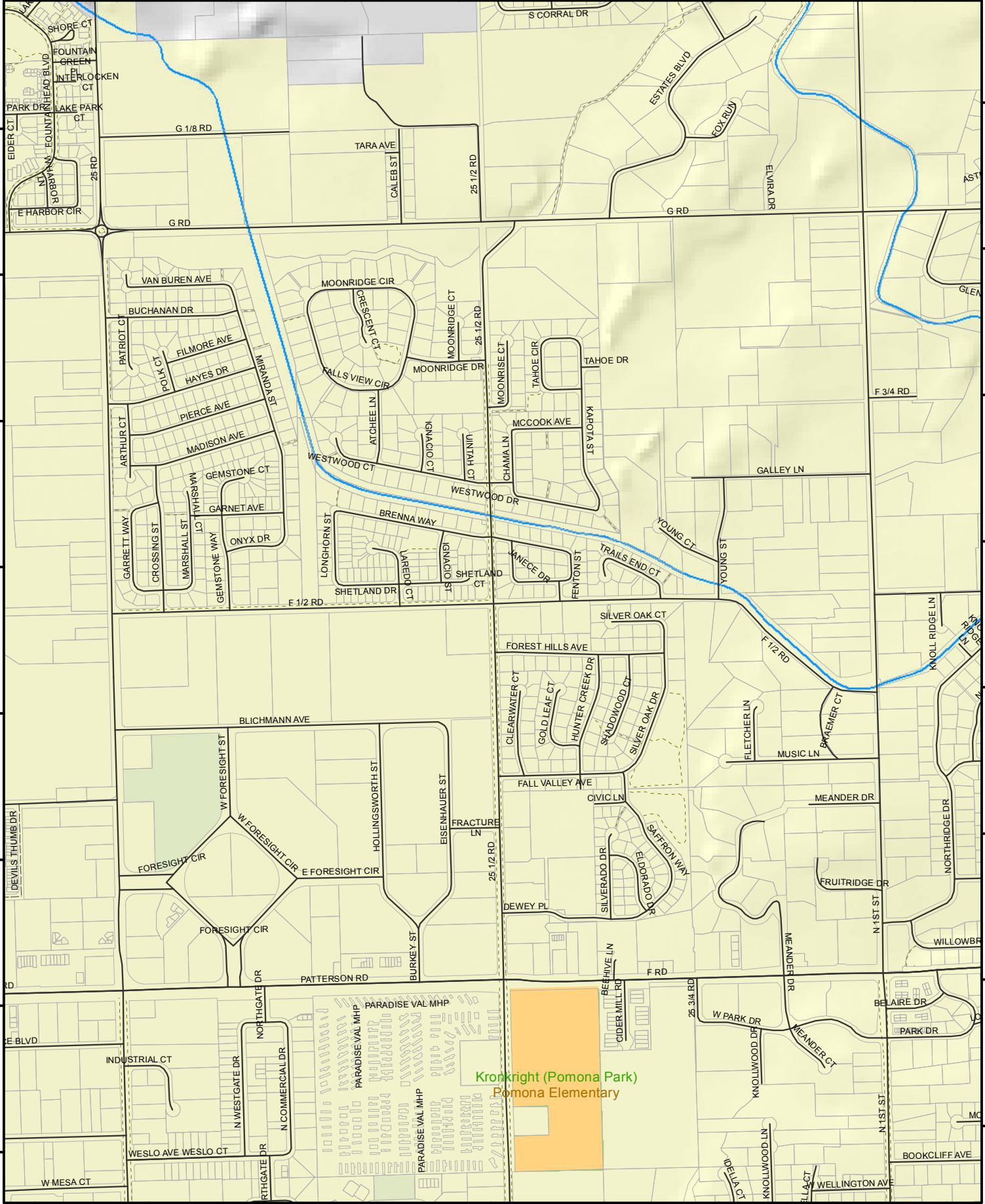

108°35'30"W 108°35'20"W 108°35'10"W 108°35'0"W 108°34'50"W 108°34'40"W 108°34'30"W 108°34'20"W 108°34'10"W

The Geographic Information System (GIS) and its components are designed as a source of reference for answering inquiries, for planning and for modeling. GIS is not intended or does not replace legal descriptions or other information contained herein. In addition, the County Clerk and Recorder's office of the county, in addition, the representations of conditions in this GIS cannot be substituted for actual legal surveys.

Date Created: 8/3/2011

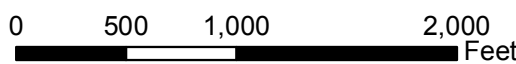

108°34'20"W 108°34'10"W 108°34'0"W 108°33'50"W 108°33'40"W 108°33'30"W 108°33'20"W 108°33'10"W 108°33'0"W



108°34'20"W 108°34'10"W 108°34'0"W 108°33'50"W 108°33'40"W 108°33'30"W 108°33'20"W 108°33'10"W

The Geographic Information System (GIS) and its components are designed as a source of reference for answering inquiries. For printing and for modeling. GIS is not intended or does not replace professional descriptions or other information contained herein. Users assume all risk and responsibility for any and all damages, including consequential damages, which may flow from the user's use of this information.

Date Created: 8/3/2011

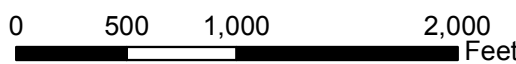

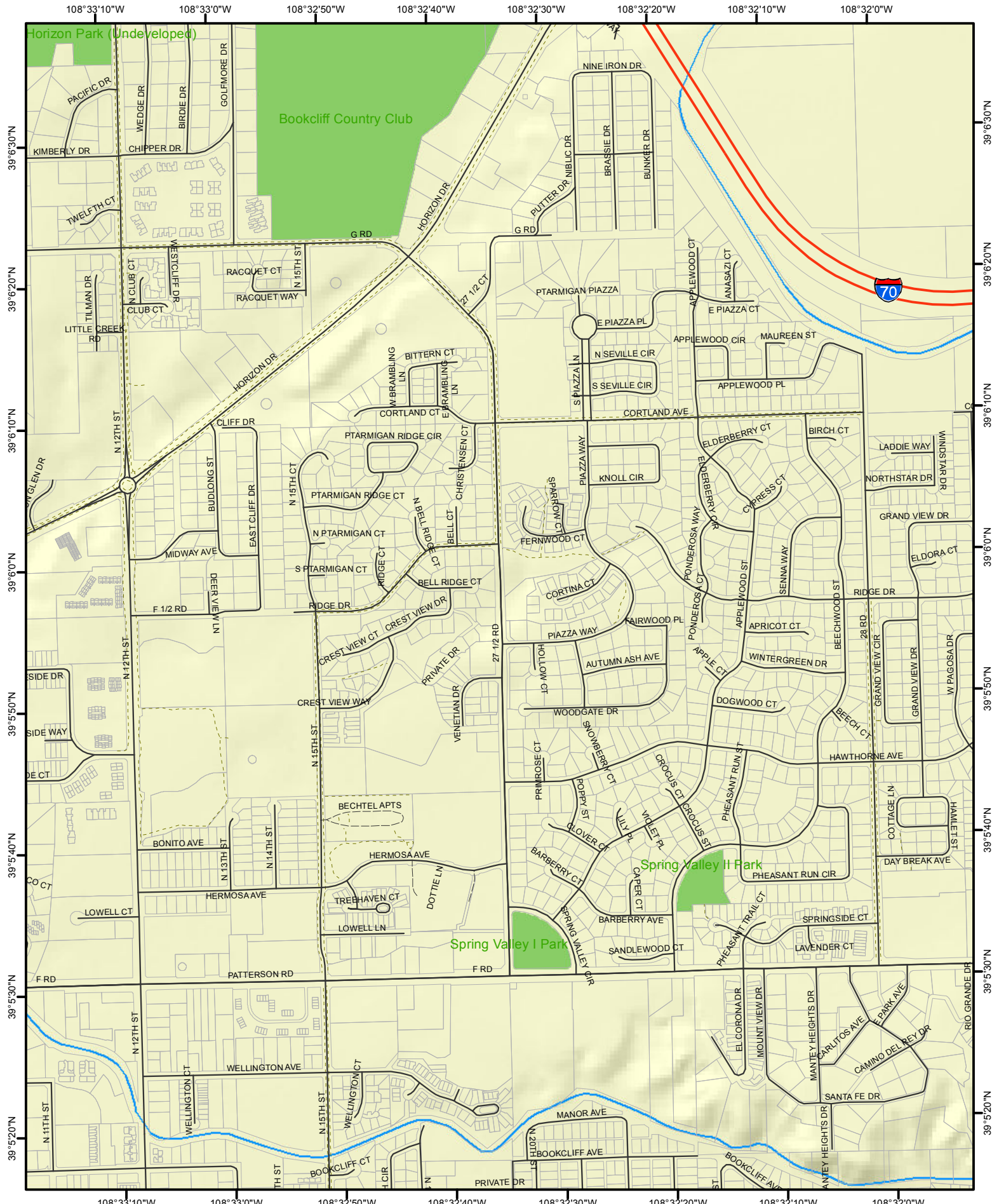

The Geographic Information System (GIS) and its components are designed as a source of reference for answering inquiries, for planning and for modeling. GIS is not intended or does not represent legal descriptions information in the Chain of Title and other information contained in official government records such as the County Clerk and Recorder's office or the courts. In addition, the representations of boundaries within GIS cannot be substituted for actual field surveys.

The information contained herein is believed accurate and suitable for the limited uses and subject to the limitations set forth above. Mesa County makes no warranty as to the accuracy or suitability of any information contained herein. Users assume all risk and responsibility for any and all damages, including consequential damages, which may flow from the user's use of this information.

Date Created:  
8/3/2011



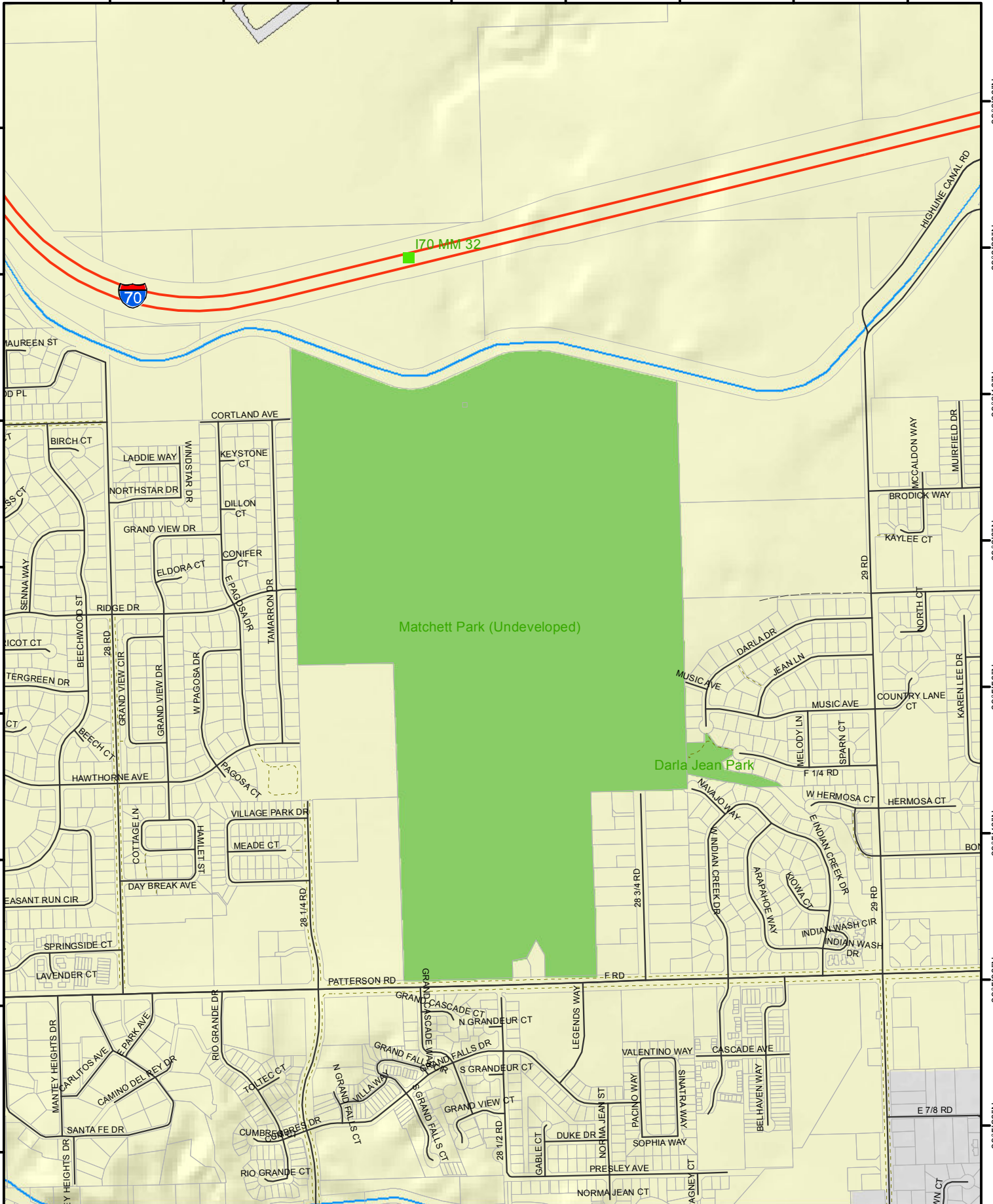

The Geographic Information System (GIS) and its components are designed as a source of reference for answering inquiries, for planning and for modeling. GIS is not intended or does not replace legal descriptions contained in official government records such as the County Clerk and Recorder's office or the courts. In addition, the representations of boundaries in this GIS cannot be substituted for actual field surveys.

Date Created:  
8/3/2011



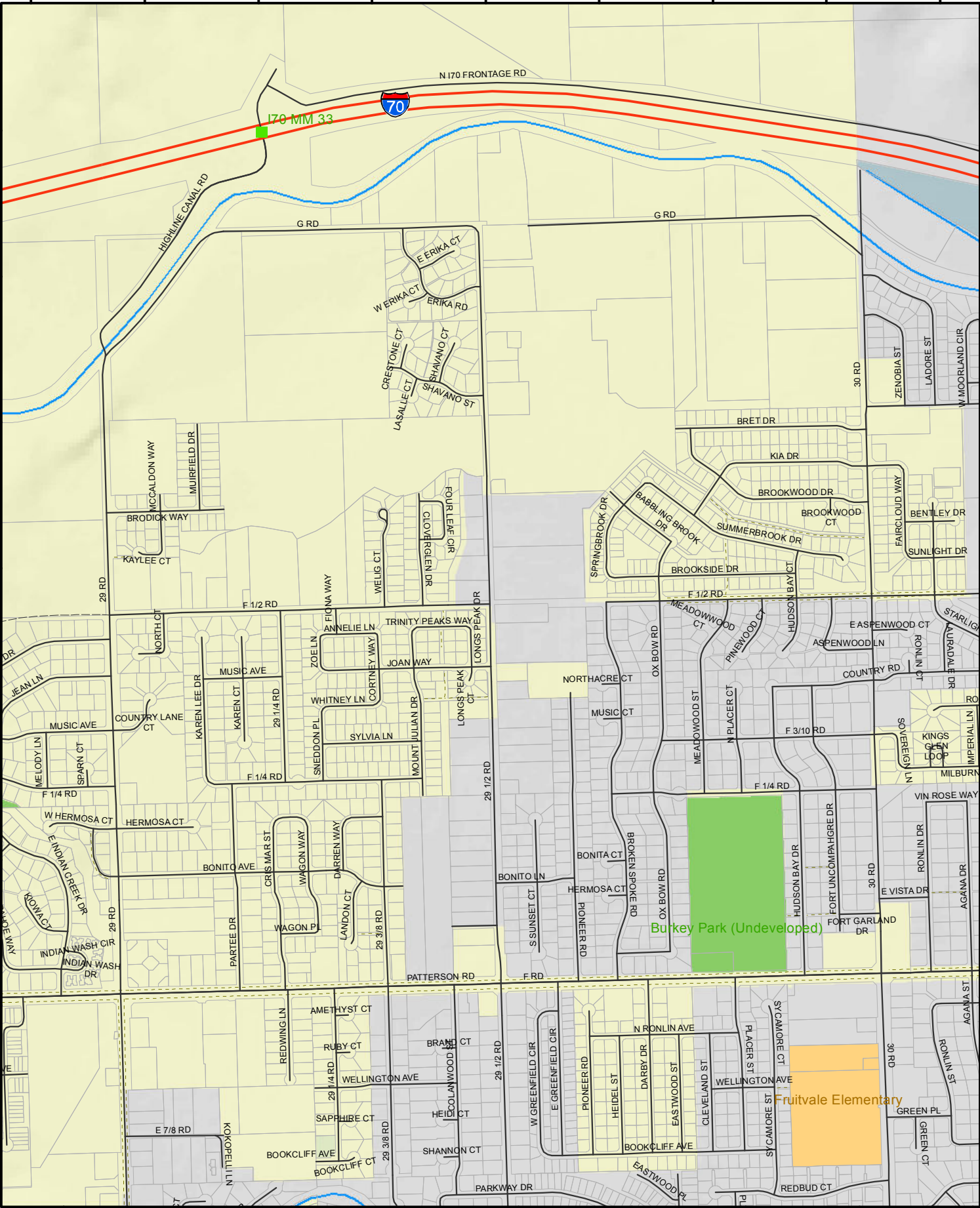

The Geographic Information System (GIS) and its components are designed as a source of reference for planning purposes. GIS is not intended or does not replace legal descriptions information in the County Clerk and Recorder's office of the County. In addition, the representations of boundaries in this GIS cannot be substituted for actual legal surveys.

Date Created:  
8/3/2011

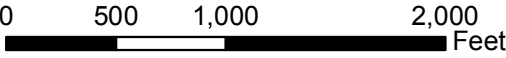



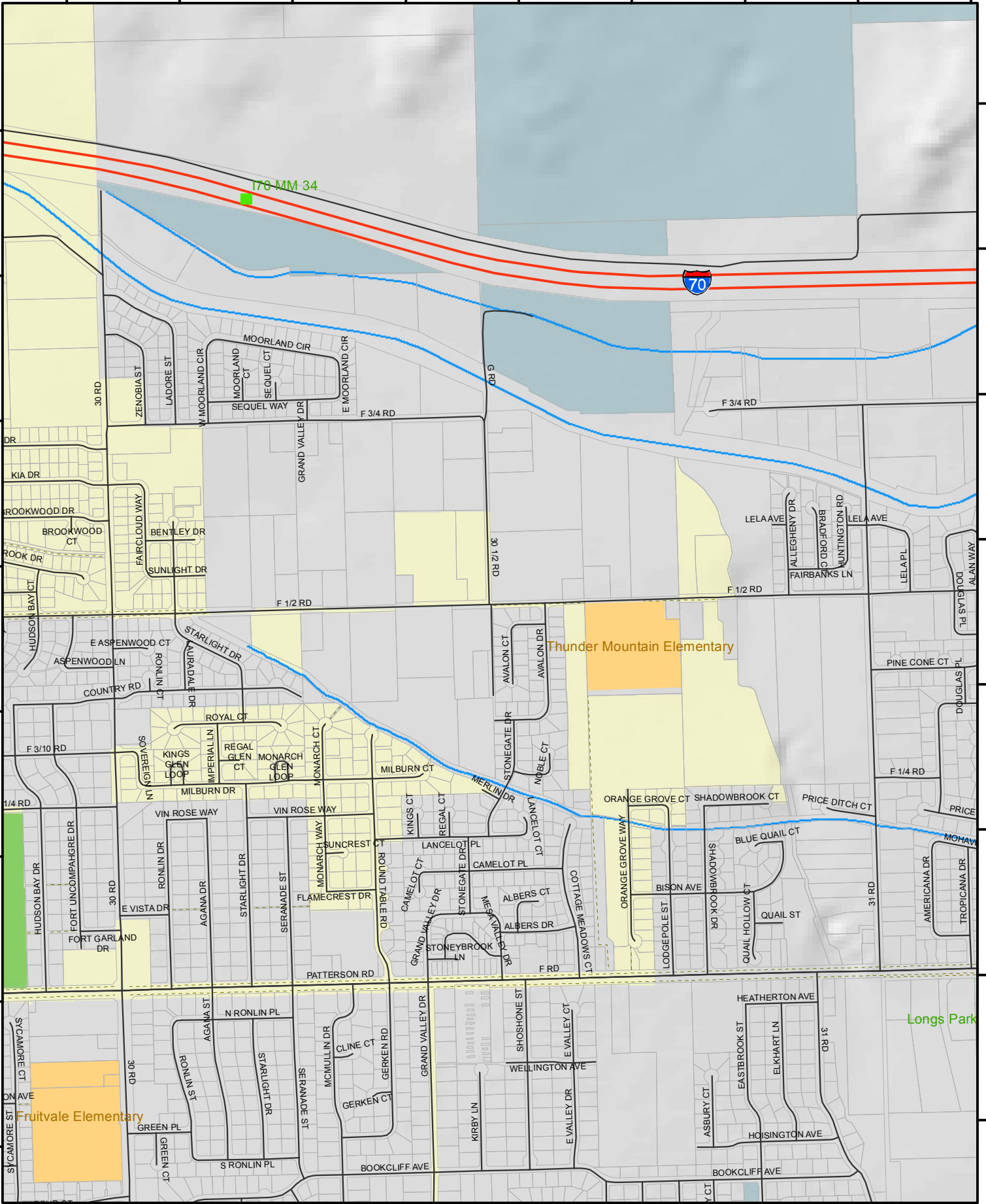

The Geographic Information System (GIS) and its components are designed as a source of reference for planning purposes. For planning and modeling, GIS is not intended or does not replace legal descriptions or information in the Chain of Title and other information contained in official government records such as the County Clerk and Recorder's office or the courts. In addition, the representations of boundaries in this GIS cannot be substituted for actual legal surveys.

Date Created:  
8/3/2011

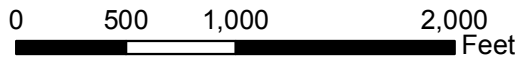

108°40'40"W 108°40'30"W 108°40'20"W 108°40'10"W 108°40'0"W 108°39'50"W 108°39'40"W 108°39'30"W

39°5'40"N  
39°5'30"N  
39°5'20"N  
39°5'10"N  
39°5'0"N  
39°4'50"N  
39°4'40"N  
39°4'30"N

39°5'40"N  
39°5'30"N  
39°5'20"N  
39°5'10"N  
39°5'0"N  
39°4'50"N  
39°4'40"N  
39°4'30"N

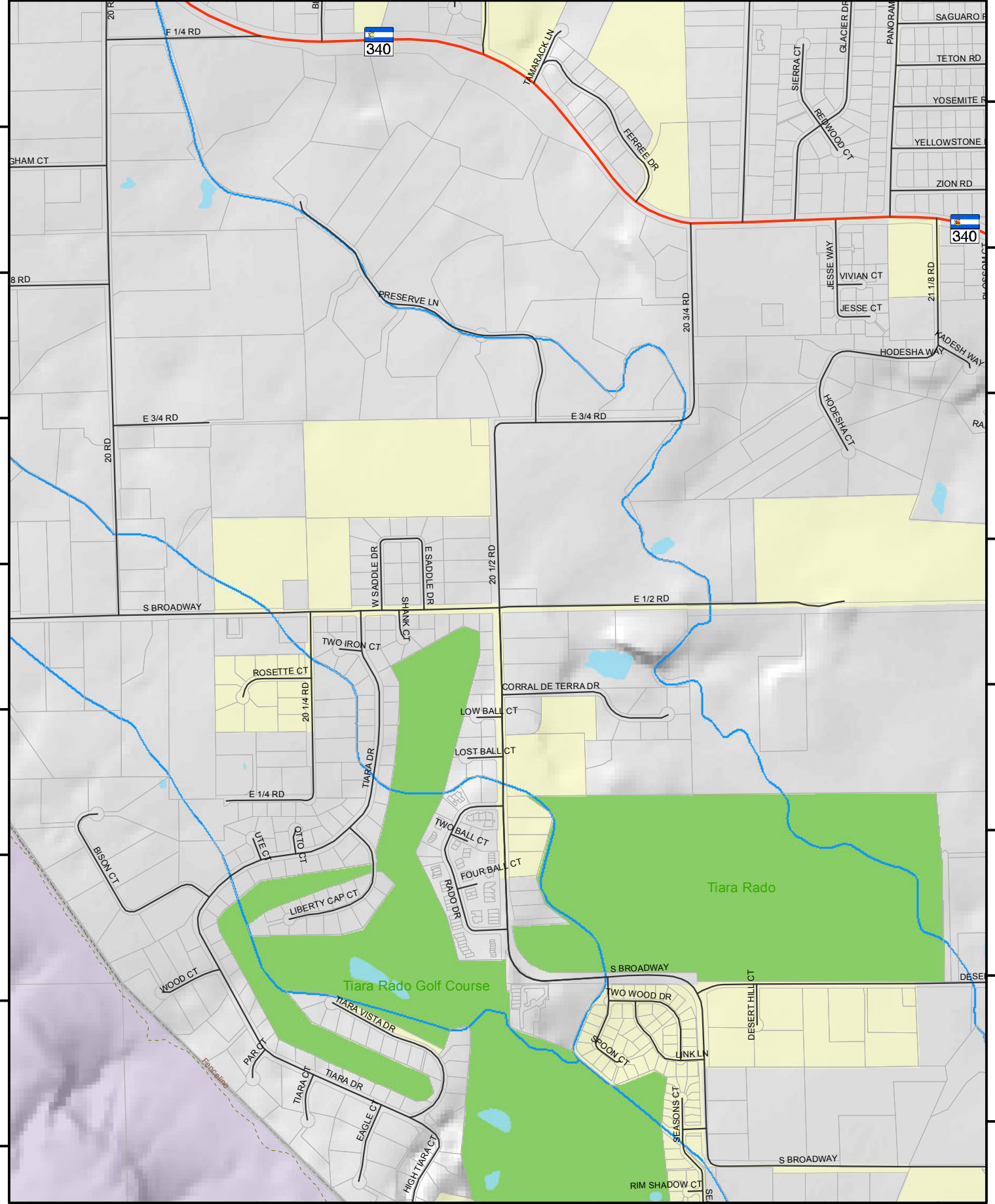

108°40'50"W 108°40'40"W 108°40'30"W 108°40'20"W 108°40'10"W 108°40'0"W 108°39'50"W 108°39'40"W 108°39'30"W

The Geographic Information System (GIS) and its components are designed as a source of reference for answering inquiries, for planning and for modeling. GIS is not intended or does not replace legal descriptions information in the Clerk of Title and other information contained in official government records such as the County Clerk and Recorder's office or the courts. In addition, the representations of boundaries in this GIS cannot be substituted for actual legal surveys.

The information contained herein is believed accurate and suitable for the limited uses and subject to the limitations, and each above. Mesa County makes no warranty as to the accuracy or suitability of any information contained herein. Users assume all risk and responsibility for any and all damages, including consequential damages, which may flow from the user's use of this information.

Date Created:  
8/3/2011

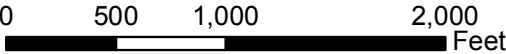

108°39'40"W 108°39'30"W 108°39'20"W 108°39'10"W 108°39'0"W 108°38'50"W 108°38'40"W

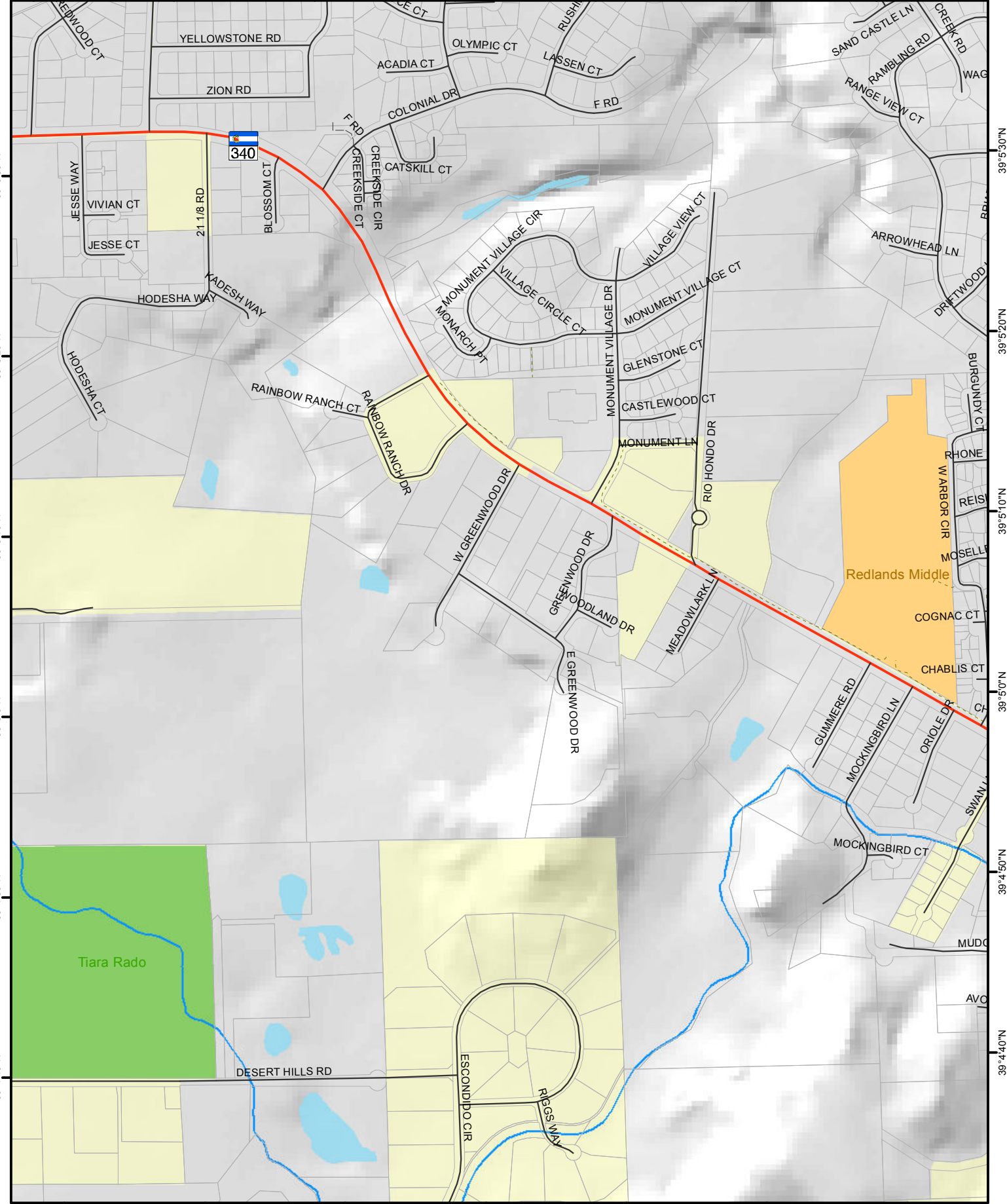

39°5'30"N  
39°5'20"N  
39°5'10"N  
39°5'0"N  
39°4'50"N  
39°4'40"N

39°5'30"N  
39°5'20"N  
39°5'10"N  
39°5'0"N  
39°4'50"N  
39°4'40"N

108°39'40"W 108°39'30"W 108°39'20"W 108°39'10"W 108°39'0"W 108°38'50"W 108°38'40"W

The Geographic Information System (GIS) and its components are designed as a source of reference for planning purposes. GIS is not intended or does not replace any other information contained in official government records such as the County Clerk and Recorder's office or the courts. In addition, the representations of boundaries in this GIS cannot be substituted for actual legal surveys.

The information contained herein is believed accurate and suitable for the limited uses and subject to the limitations and disclaimers. Mesa County makes no warranty as to the accuracy or suitability of any information contained herein. Users assume all risk and responsibility for any and all damages, including consequential damages, which may flow from the user's use of this information.

Date Created:  
8/3/2011



Page 34 of 82

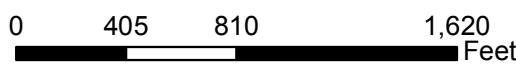

City of Grand Junction  
Street Atlas

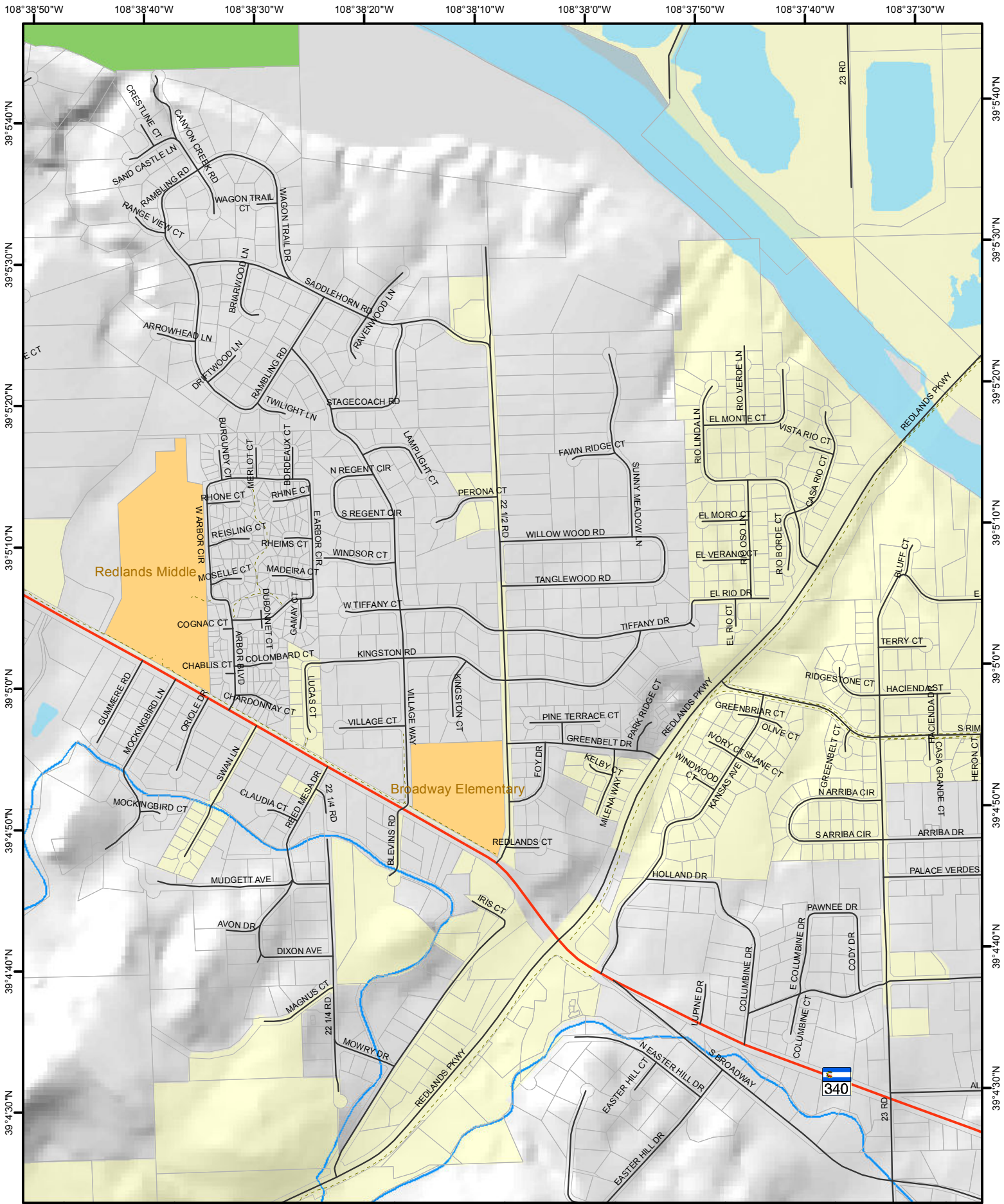

The Geographic Information System (GIS) and its components are designed as a source of reference for answering inquiries, for planning and for modeling. GIS is not intended or does not replace legal descriptions or other official government records such as the County Clerk and Recorder's office or the courts. In addition, the representations of boundaries in this GIS cannot be substituted for actual legal surveys.

The information contained herein is believed accurate and suitable for the limited uses and subject to the limitations, and from whom Mesa County makes no warranty as to the accuracy or suitability of any information contained herein. Users assume all risk and responsibility for any and all damages, including consequential damages, which may flow from the user's use of this information.

Date Created:  
8/3/2011



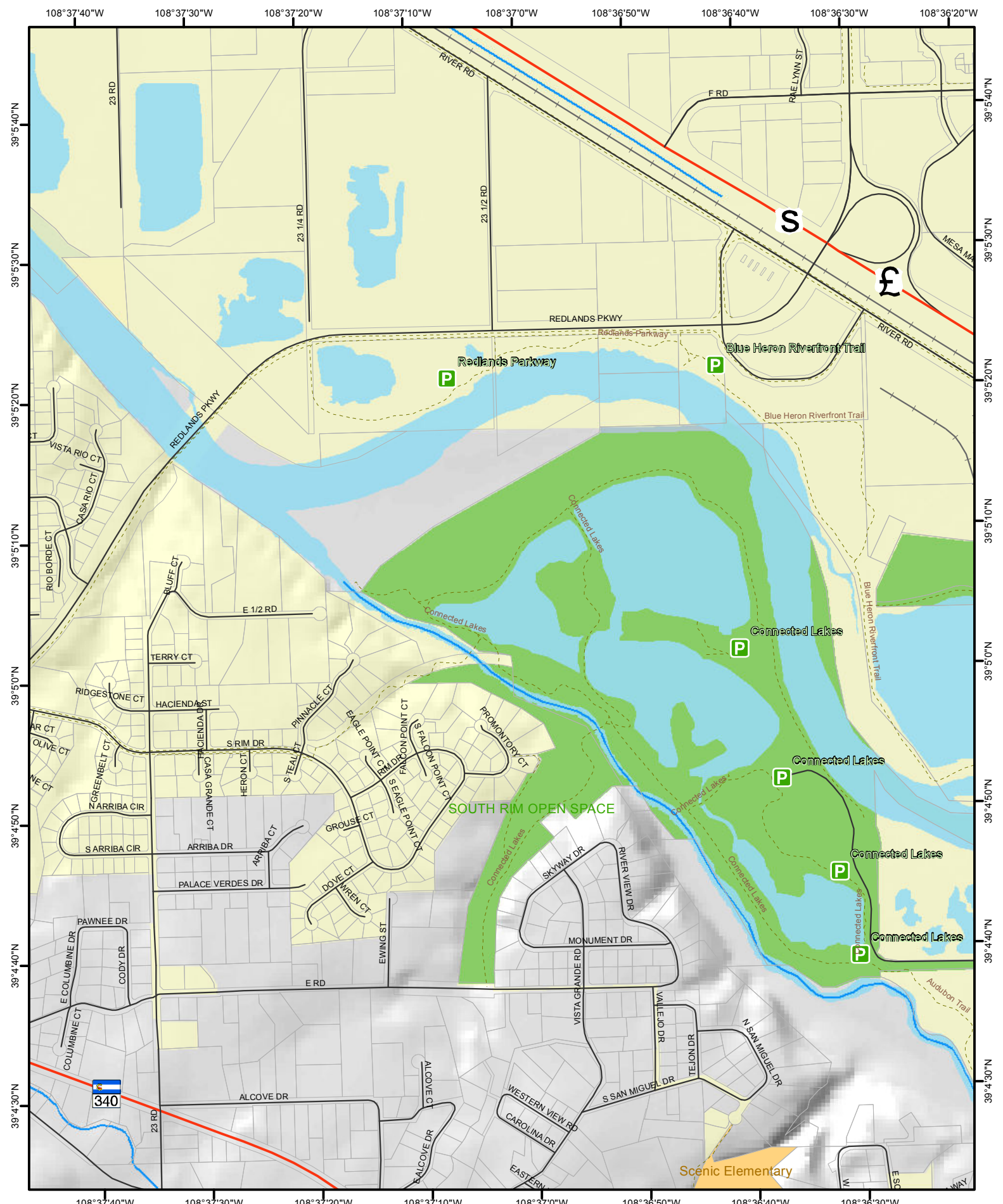

The Geographic Information System (GIS) and its components are designed as a source of reference for planning purposes. GIS is not intended or does not replicate high-precision information in the form of title and other representations of boundaries or other information contained herein. Users assume all risk and responsibility for any and all damages, including consequential damages, which may flow from the user's use of this information.

Date Created:  
8/3/2011

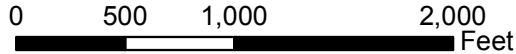

108°36'30"W 108°36'20"W 108°36'10"W 108°36'0"W 108°35'50"W 108°35'40"W 108°35'30"W 108°35'20"W

39°5'40"N  
39°5'30"N  
39°5'20"N  
39°5'10"N  
39°5'0"N  
39°4'50"N  
39°4'40"N  
39°4'30"N

39°5'40"N  
39°5'30"N  
39°5'20"N  
39°5'10"N  
39°5'0"N  
39°4'50"N  
39°4'40"N  
39°4'30"N

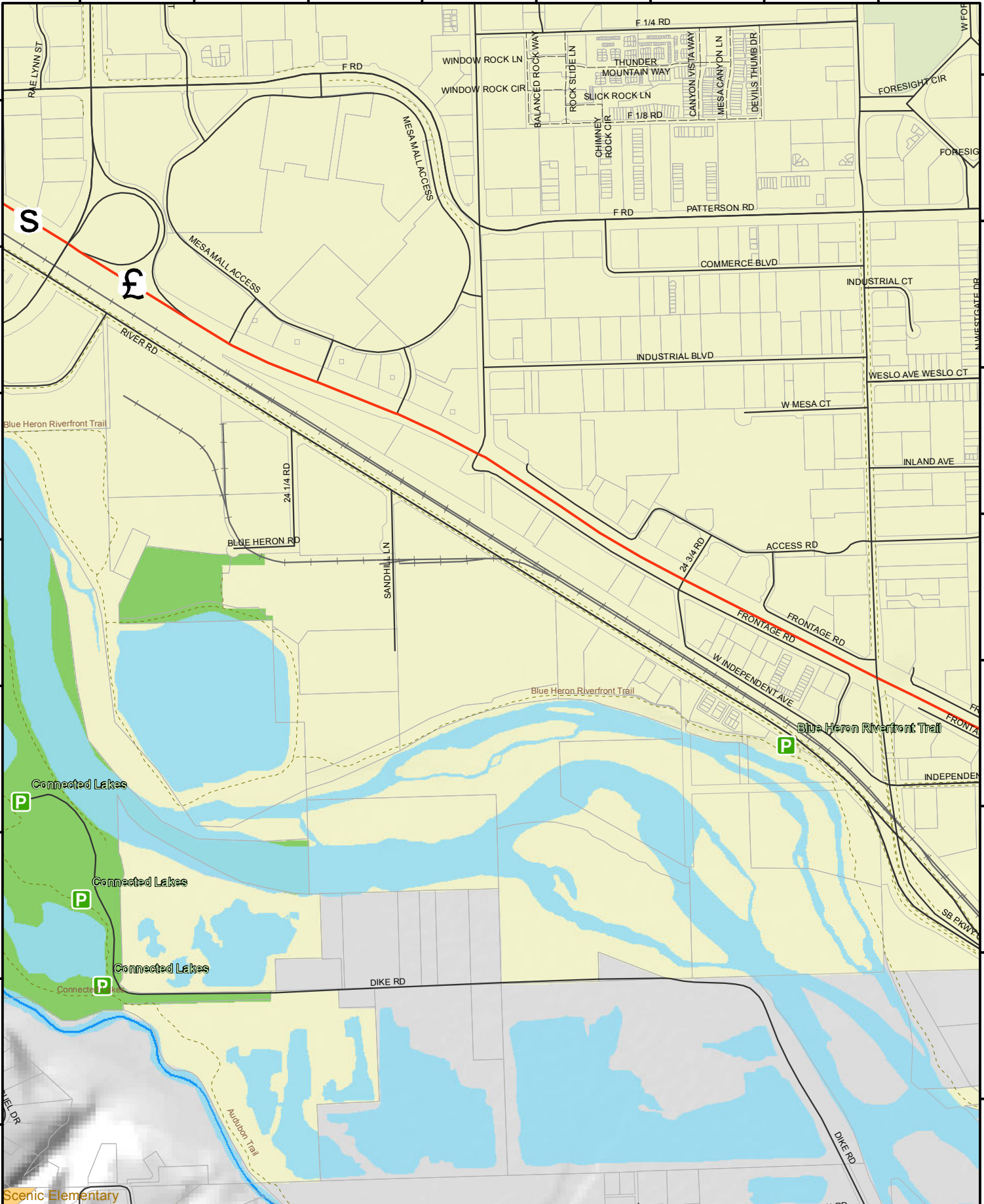

108°36'30"W 108°36'20"W 108°36'10"W 108°36'0"W 108°35'50"W 108°35'40"W 108°35'30"W 108°35'20"W

The Geographic Information System (GIS) and its components are designed as a source of reference for answering inquiries, for planning and for modeling. GIS is not intended or does not replicate legal descriptions contained in official government records such as the County Clerk and Recorder's office or the courts. In addition, the representations of boundaries in this GIS cannot be substituted for actual legal surveys.

The information contained herein is believed accurate and suitable for the limited uses and subject to the limitations, and each should. Mesa County makes no warranty as to the accuracy or suitability of any information contained herein. Users assume all risk and responsibility for any and all damages, including consequential damages, which may flow from the user's use of this information.

Date Created:  
8/3/2011



108°35'20"W 108°35'10"W 108°35'0"W 108°34'50"W 108°34'40"W 108°34'30"W 108°34'20"W 108°34'10"W

39°5'40"N  
39°5'30"N  
39°5'20"N  
39°5'10"N  
39°5'0"N  
39°4'50"N  
39°4'40"N  
39°4'30"N

39°5'40"N  
39°5'30"N  
39°5'20"N  
39°5'10"N  
39°5'0"N  
39°4'50"N  
39°4'40"N  
39°4'30"N

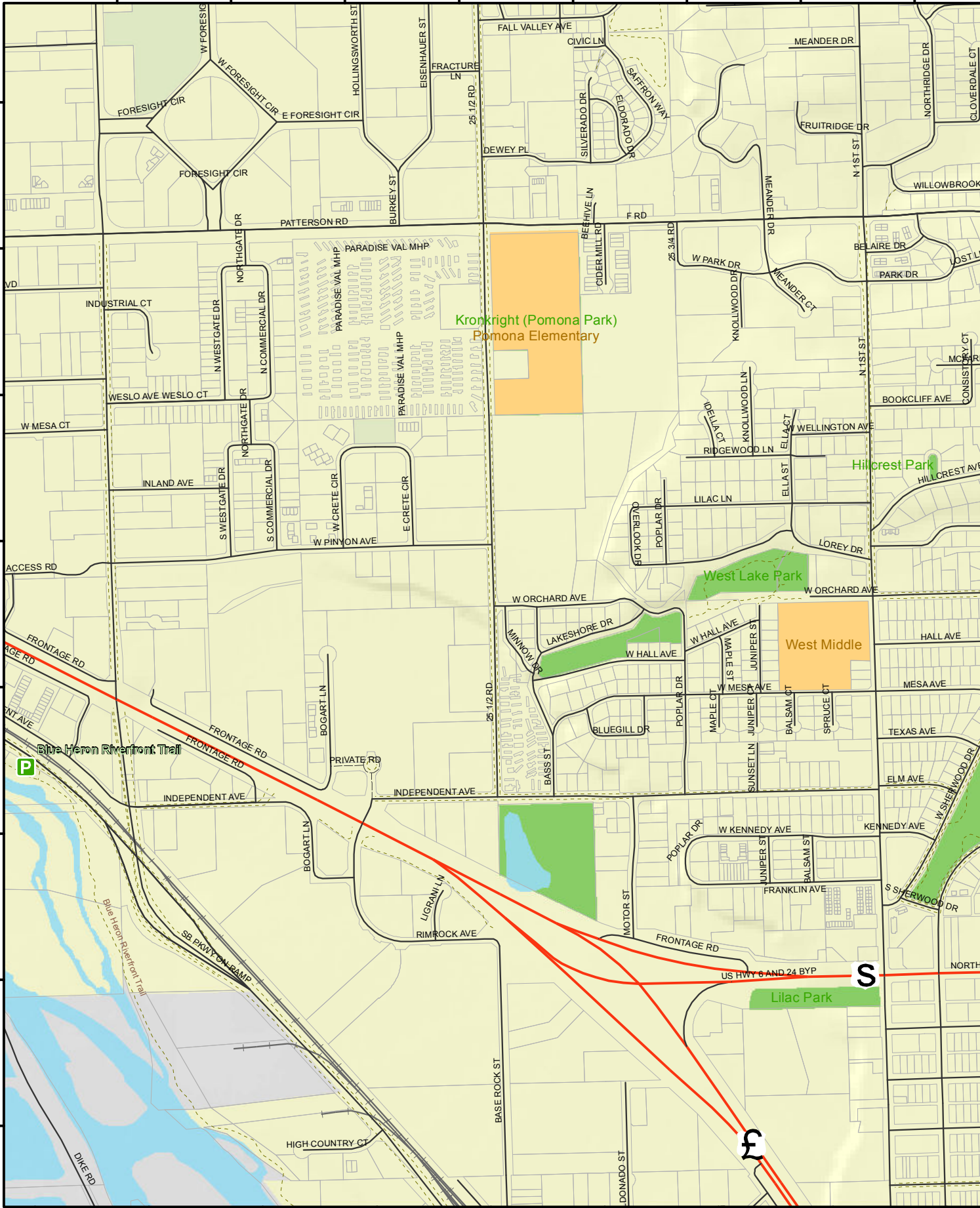

108°35'30"W 108°35'20"W 108°35'10"W 108°35'0"W 108°34'50"W 108°34'40"W 108°34'30"W 108°34'20"W 108°34'10"W

The Geographic Information System (GIS) and its components are designed as a source of reference for planning purposes. GIS is not intended or does not replace legal descriptions information in the Chain of Title and other information contained in official government records such as the County Clerk and Recorder's office or the courts. In addition, the representations of boundaries within GIS cannot be substituted for actual legal surveys.

Date Created:  
8/3/2011

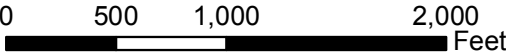

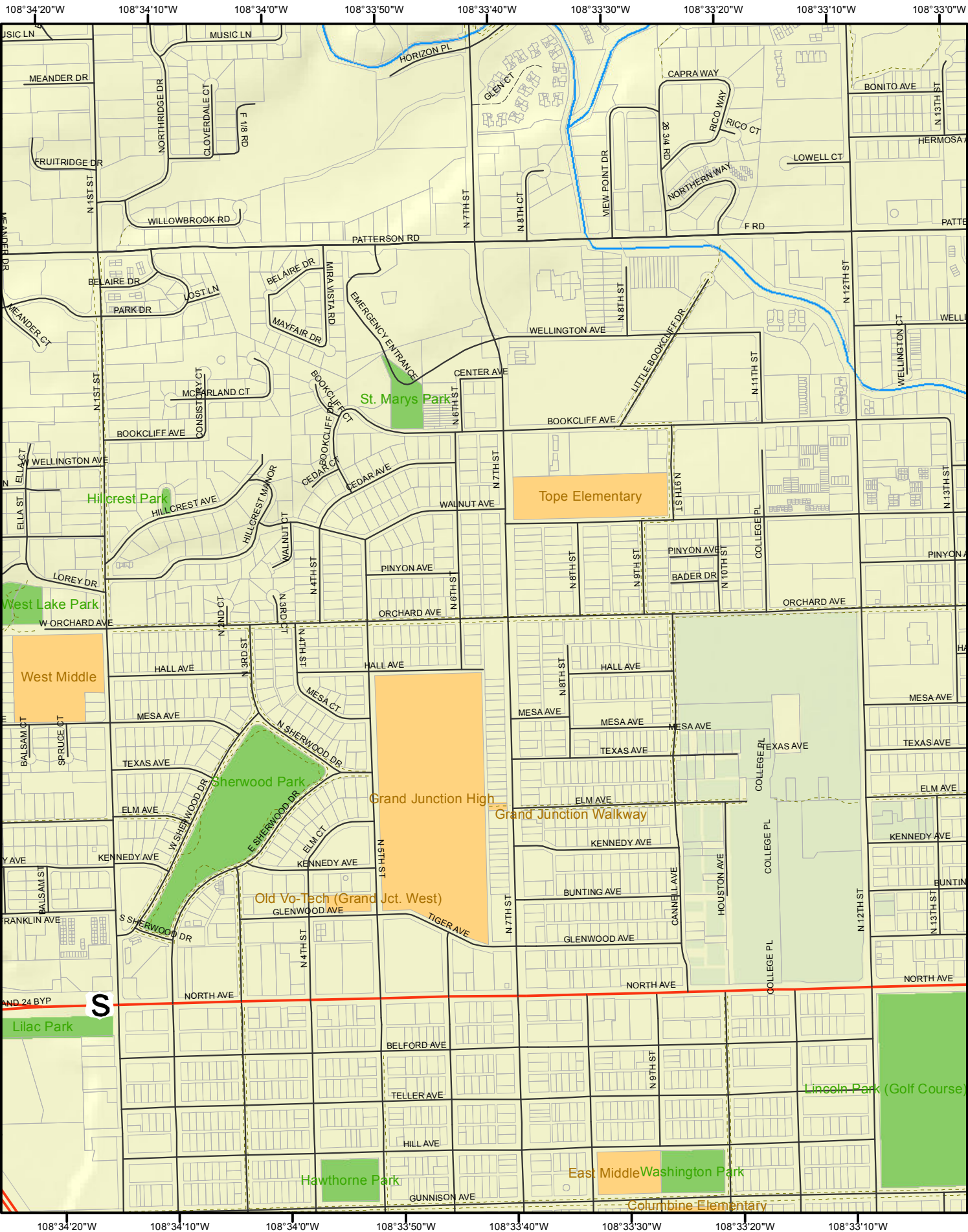

The Geographic Information System (GIS) and its components are designed as a source of reference for planning purposes. For planning and modeling, GIS is not intended or does not replace field data. The information contained herein is the property of the City of Grand Junction and is provided for informational purposes only. The City of Grand Junction and its employees assume no responsibility for any and all damages, including consequential damages, which may flow from the user's use of this information.

Date Created:  
8/3/2011





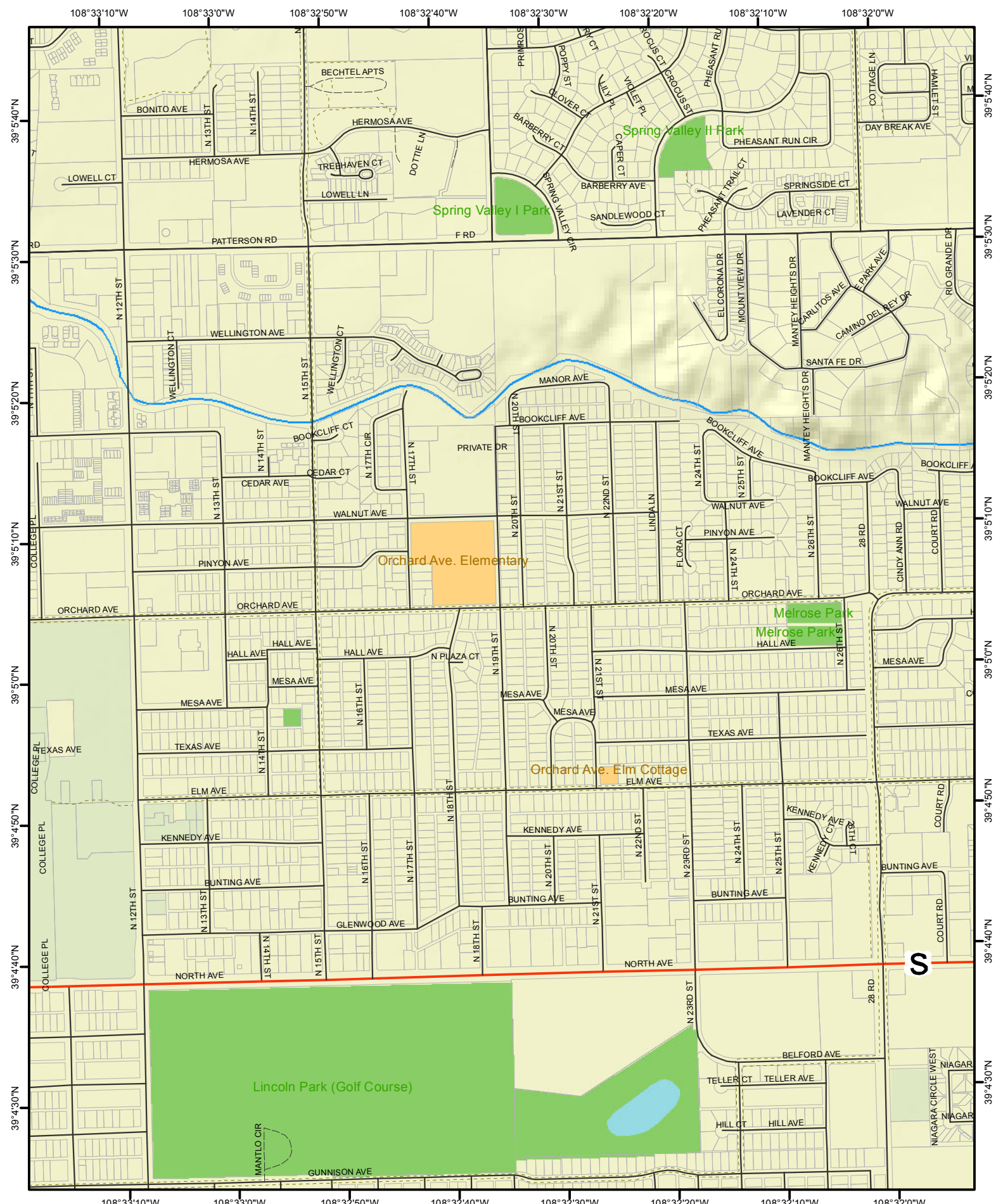

The Geographic Information System (GIS) and its components are designed as a source of reference for answering inquiries. For planning and for modeling, GIS is not intended or does not replace legal descriptions or information in the Chain of Title and other information contained in official government records held at the County Clerk and Recorder's office or the courts. In addition, the representations of boundaries in this GIS cannot be substituted for actual legal surveys.

The information contained herein is believed accurate and suitable for the limited uses and subject to the limitations and disclaimers above. Mesa County makes no warranty as to the accuracy or suitability of any information contained herein. Users assume all risk and responsibility for any and all damages, including consequential damages, which may flow from the user's use of this information.

Date Created:  
8/3/2011

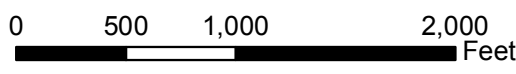

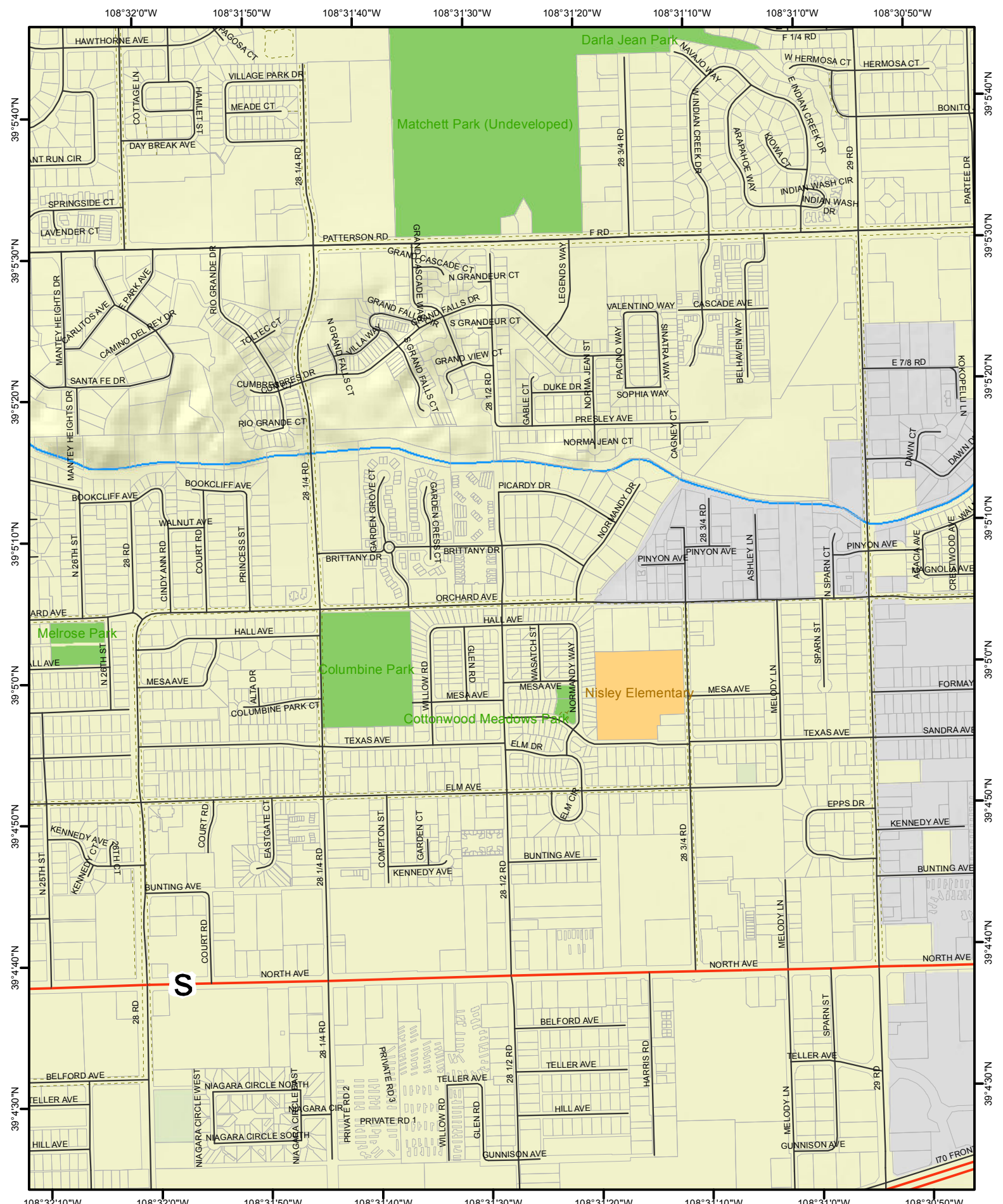

The Geographic Information System (GIS) and its components are designed as a source of reference for answering inquiries, for planning and for modeling. GIS is not intended or does not replace legal descriptions contained in official government records such as the County Clerk and Recorder's office or the courts. In addition, the representations of boundaries in this GIS cannot be substituted for actual legal surveys.

The information contained herein is believed accurate and suitable for the limited uses and subject to the limitations set forth above. Mesa County makes no warranty as to the accuracy or suitability of any information contained herein. Users assume all risk and responsibility for any and all damages, including consequential damages, which may flow from the user's use of this information.

Date Created:  
8/3/2011

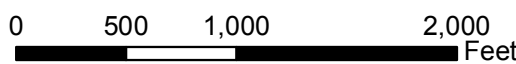

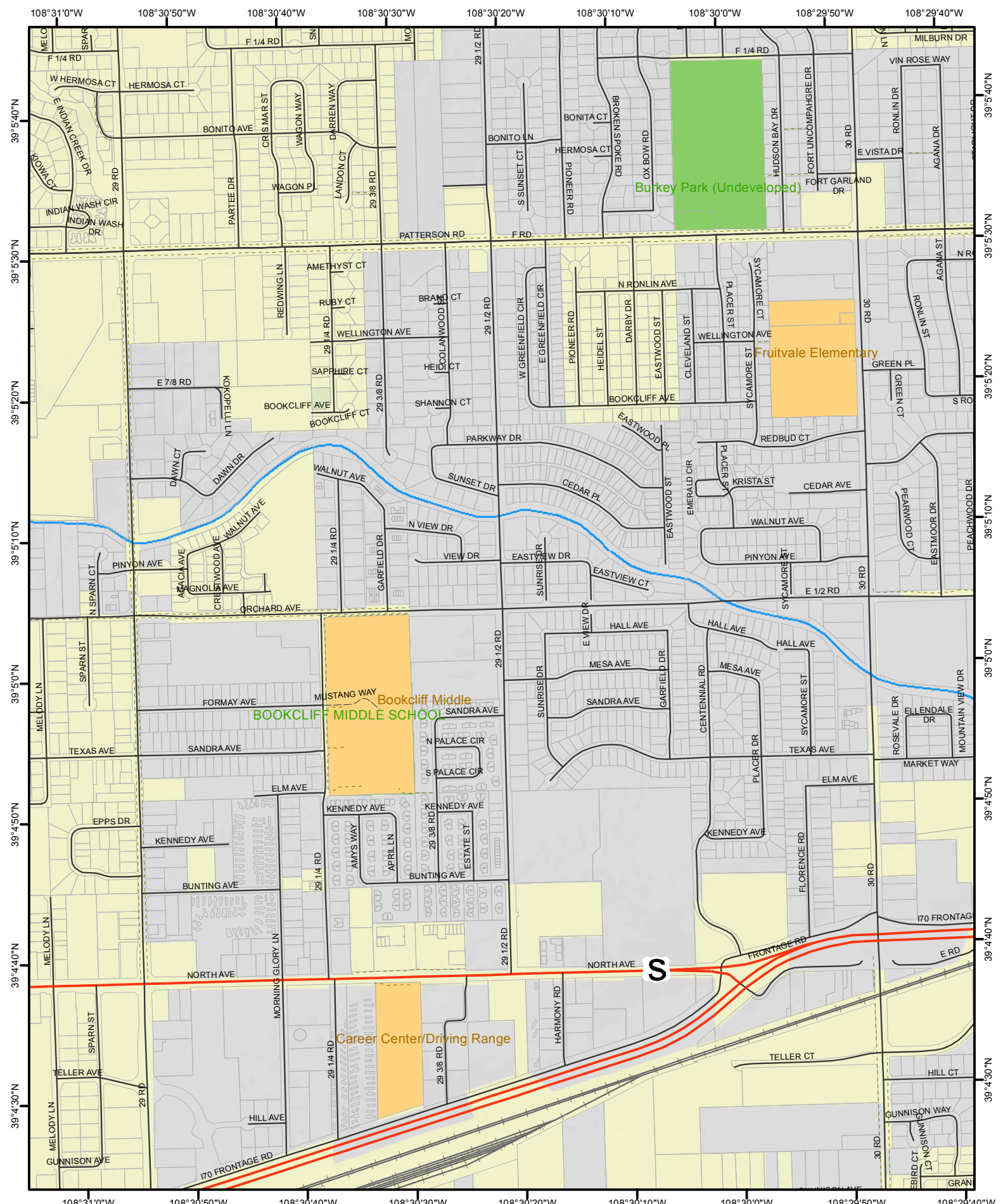

The Geographic Information System (GIS) and its components are designed as a source of reference for planning purposes. GIS is not intended or does not replace professional engineering or other services provided by a licensed professional engineer or other qualified professional. The information contained herein is believed accurate and reliable for the limited uses and subject to the limitations and disclaimers above. Mesa County makes no warranty as to the accuracy or suitability of any information contained herein. Users assume all risk and responsibility for any and all damages, including consequential damages, which may flow from the user's use of this information.

Date Created:  
8/3/2011



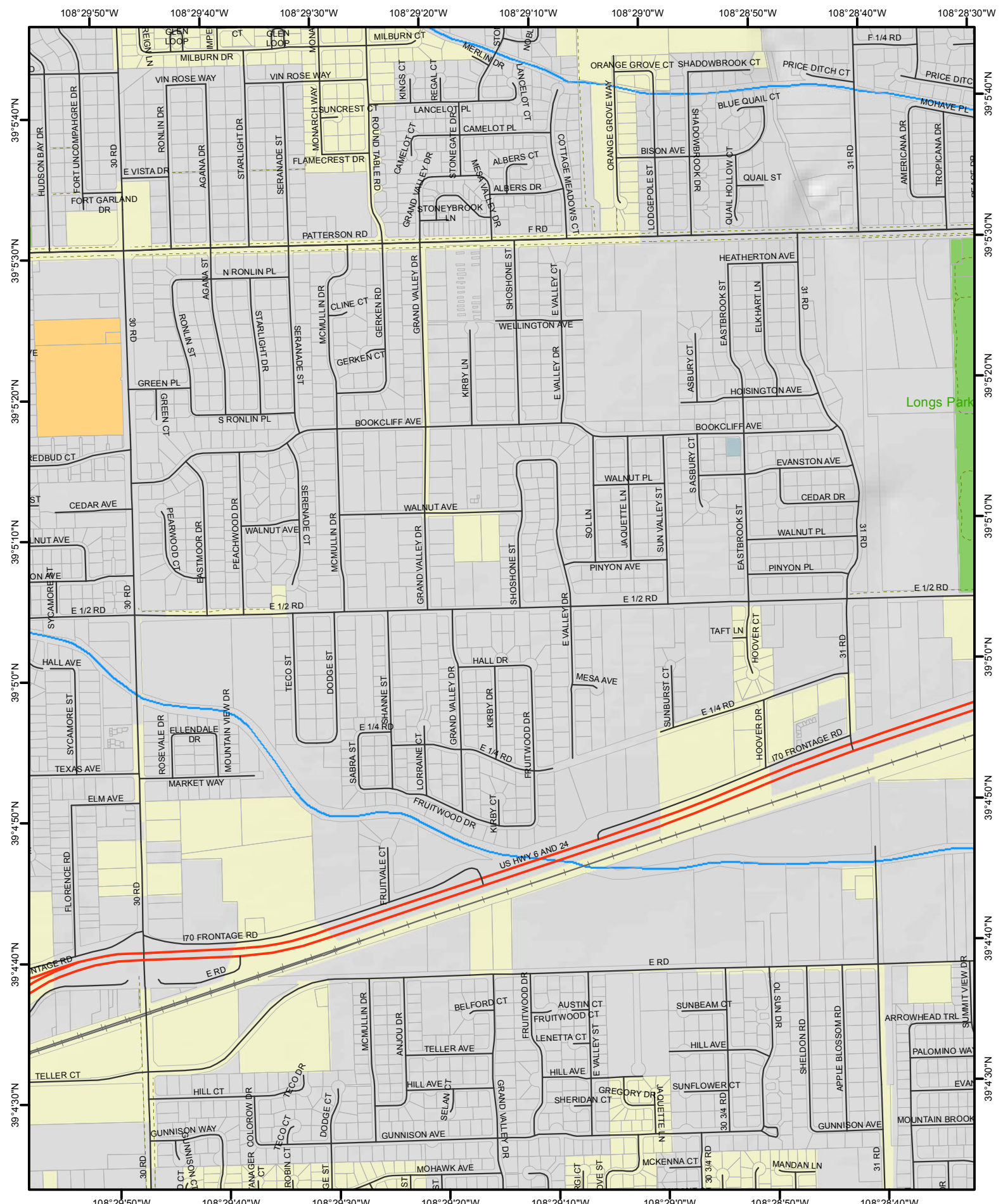

The Geographic Information System (GIS) and its components are designed as a source of reference for planning purposes. GIS is not intended or does not represent any official government records such as the County Clerk and Recorder's office or the courts. In addition, the representations of boundaries in this GIS cannot be substituted for actual field surveys.

The information contained herein is believed accurate and suitable for the limited uses and subject to the limitations and disclaimers. Mesa County makes no warranty as to the accuracy or suitability of any information contained herein. Users assume all risk and responsibility for any and all damages, including consequential damages, which may flow from the user's use of this information.

Date Created:  
8/3/2011

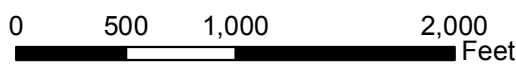

108°28'40"W 108°28'30"W 108°28'20"W 108°28'10"W 108°28'0"W 108°27'50"W 108°27'40"W 108°27'30"W

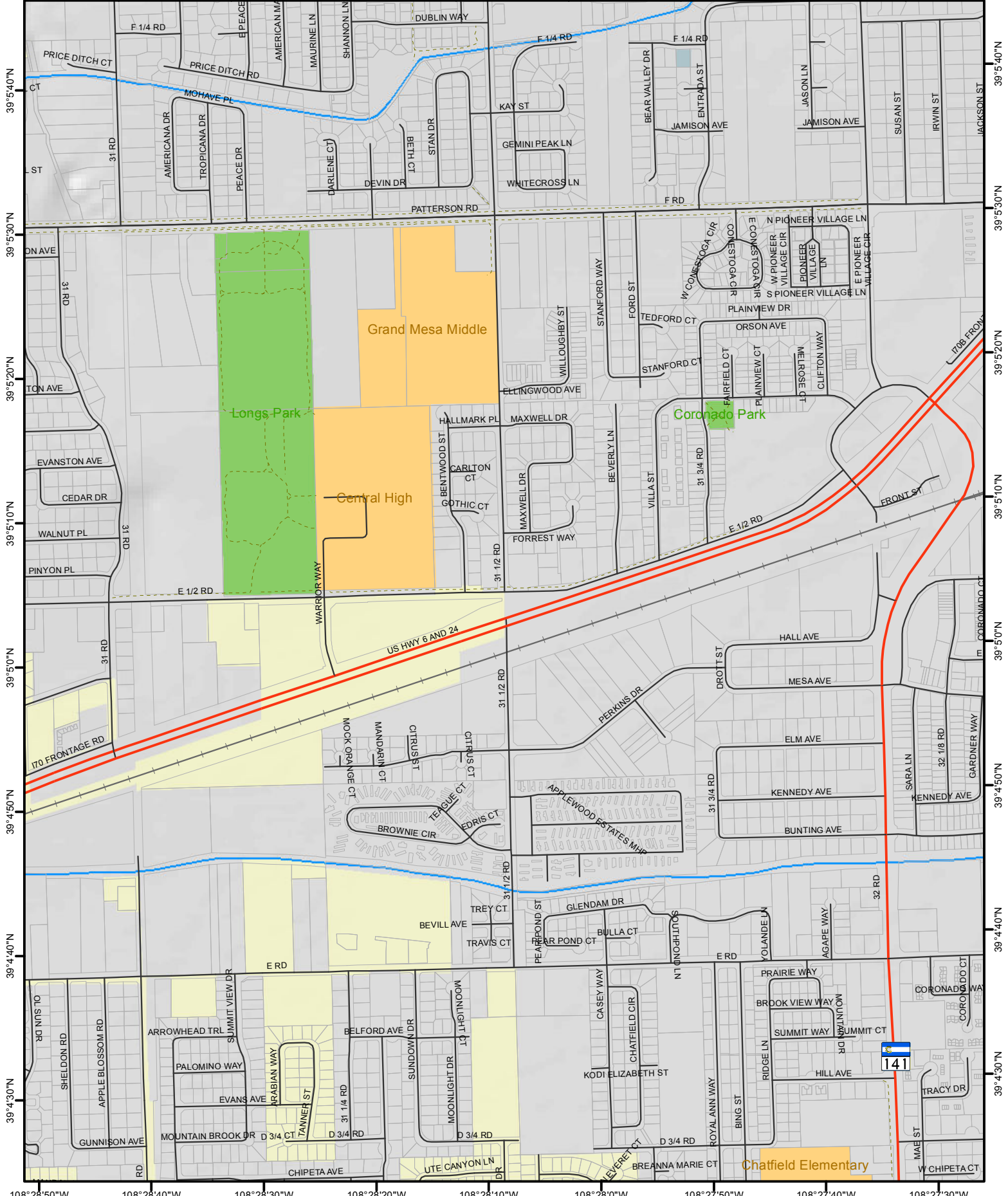

108°28'50"W 108°28'40"W 108°28'30"W 108°28'20"W 108°28'10"W 108°28'0"W 108°27'50"W 108°27'40"W 108°27'30"W

39°5'40"N  
39°5'30"N  
39°5'20"N  
39°5'10"N  
39°5'0"N  
39°4'50"N  
39°4'40"N  
39°4'30"N

39°5'40"N  
39°5'30"N  
39°5'20"N  
39°5'10"N  
39°5'0"N  
39°4'50"N  
39°4'40"N  
39°4'30"N

The Geographic Information System (GIS) and its components are designed as a source of reference for answering inquiries, for planning and for modeling. GIS is not intended or does not represent legal descriptions or other information contained in official government records such as the County Clerk and Recorder's office or the courts. In addition, the representations of boundaries shown on this GIS cannot be substituted for actual legal surveys.

Date Created:  
8/3/2011



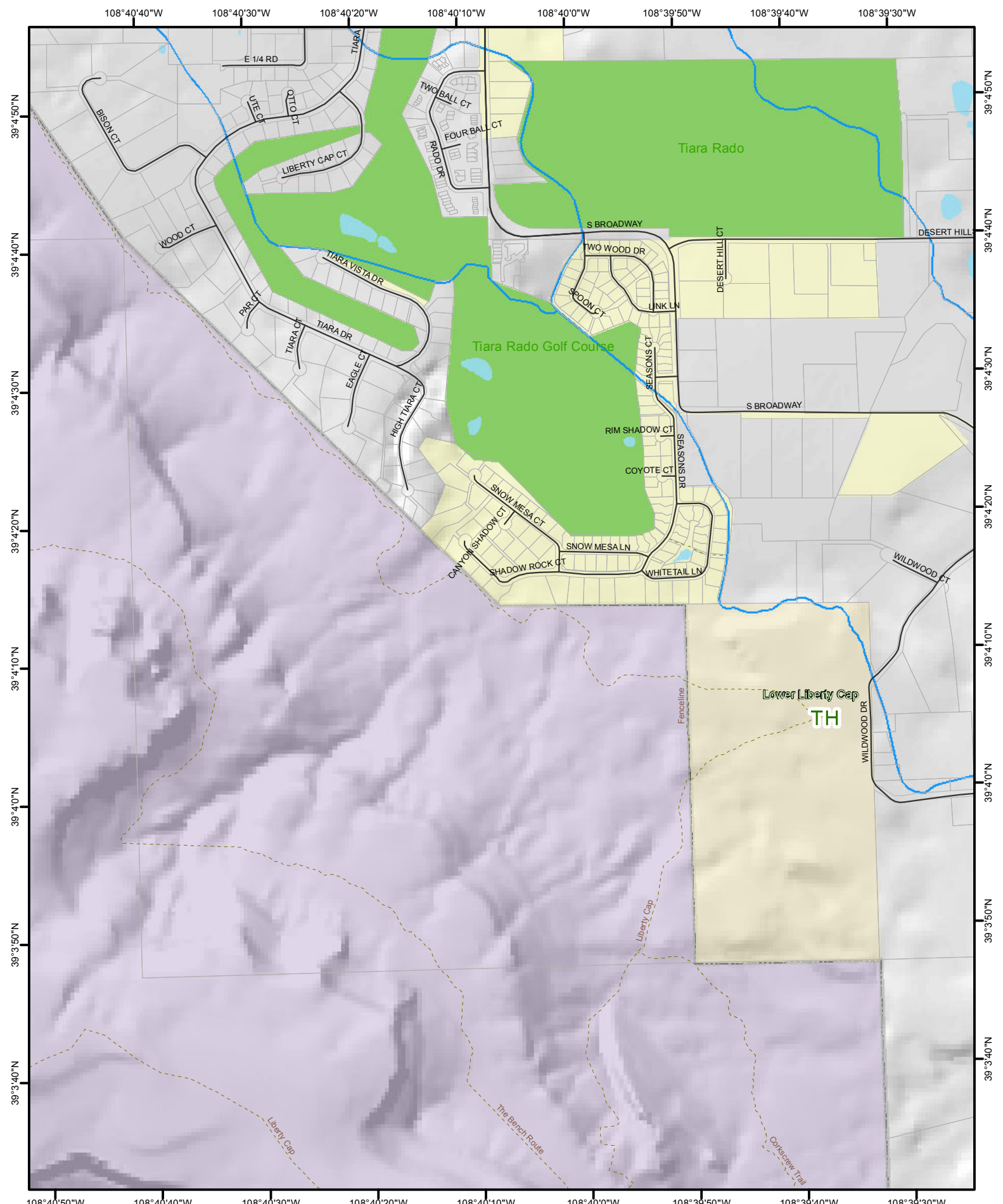

The Geographic Information System (GIS) and its components are designed as a source of reference for answering inquiries, for printing and for modeling. GIS is not intended or does not replicate legal descriptions information in the County of Mesa and other information contained in official government records such as the County Clerk and Recorder's office or the courts. In addition, the representations of boundaries in this GIS cannot be substituted for actual legal surveys.

The information contained herein is believed accurate and suitable for the limited uses, and subject to the limitations, set forth above. Mesa County makes no warranty as to the accuracy or suitability of any information contained herein. Users assume all risk and responsibility for any and all damages, including consequential damages, which may flow from the user's use of this information.

Date Created:  
8/3/2011

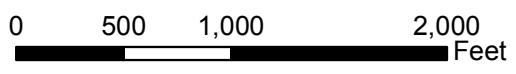

108°39'40"W 108°39'30"W 108°39'20"W 108°39'10"W 108°39'0"W 108°38'50"W 108°38'40"W

39°44'0"N

39°43'0"N

39°42'0"N

39°41'0"N

39°40'0"N

39°39'0"N

39°44'0"N

39°43'0"N

39°42'0"N

39°41'0"N

39°40'0"N

39°39'0"N

39°38'0"N

108°39'40"W 108°39'30"W 108°39'20"W 108°39'10"W 108°39'0"W 108°38'50"W 108°38'40"W

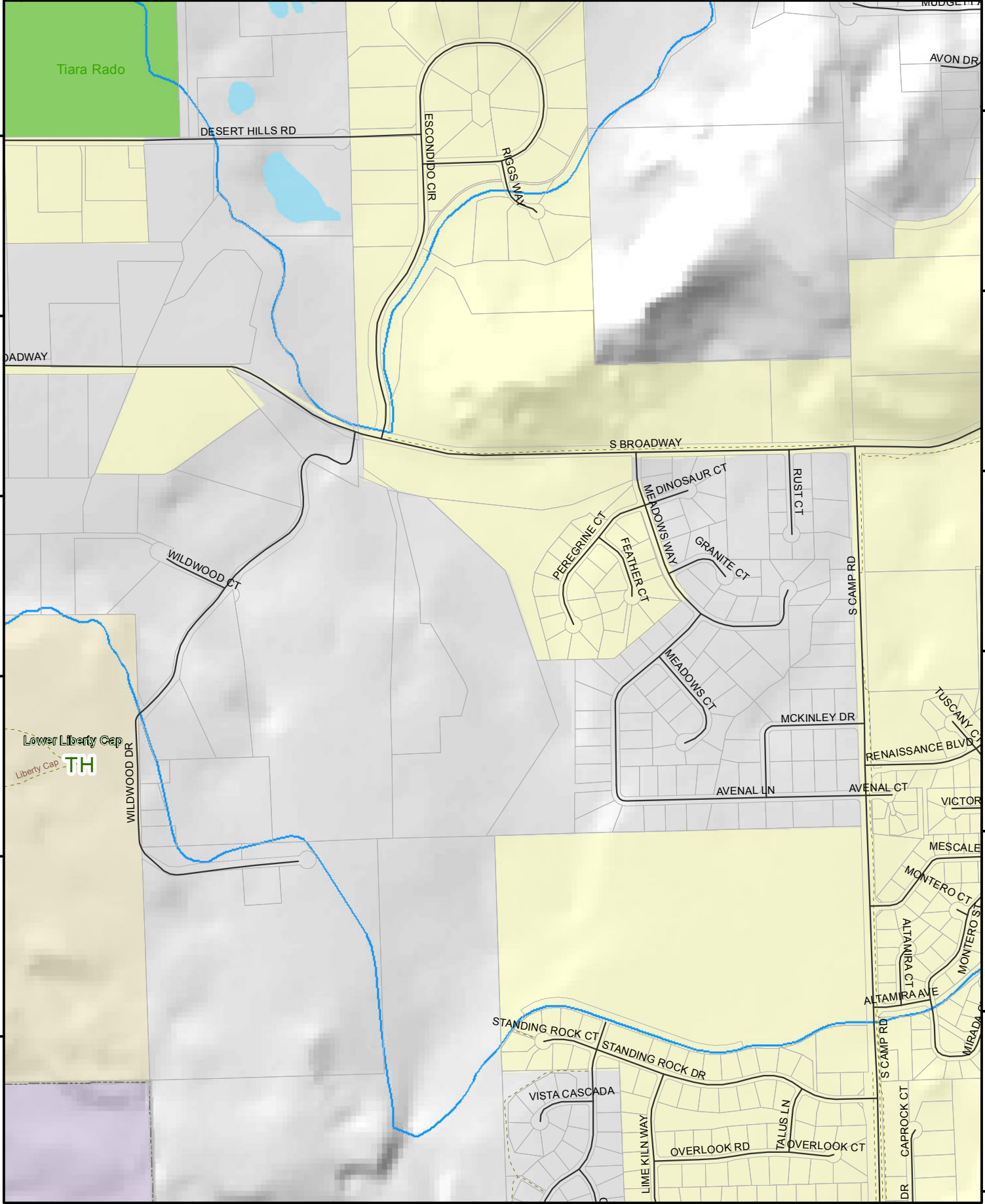

The Geographic Information System (GIS) and its components are designed as a source of reference for answering inquiries, for printing and for modeling. GIS is not intended or does not replicate legal descriptions information in the files of title and other information contained in official government records such as the County Clerk and Recorder's office or the courts. In addition, the representations of boundaries in this GIS cannot be substituted for actual legal surveys.

The information contained herein is believed accurate and suitable for the limited uses and subject to the limitations, set forth above. Mesa County makes no warranty as to the accuracy or suitability of any information contained herein. Users assume all risk and responsibility for any and all damages, including consequential damages, which may flow from the user's use of this information.

Date Created:  
8/3/2011



Page 46 of 82

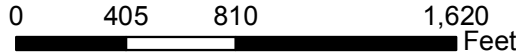

City of Grand Junction  
Street Atlas

108°38'40"W 108°38'30"W 108°38'20"W 108°38'10"W 108°38'0"W 108°37'50"W 108°37'40"W 108°37'30"W

39°4'50"N  
39°4'40"N  
39°4'30"N  
39°4'20"N  
39°4'10"N  
39°4'0"N  
39°3'50"N  
39°3'40"N

39°4'50"N  
39°4'40"N  
39°4'30"N  
39°4'20"N  
39°4'10"N  
39°4'0"N  
39°3'50"N  
39°3'40"N

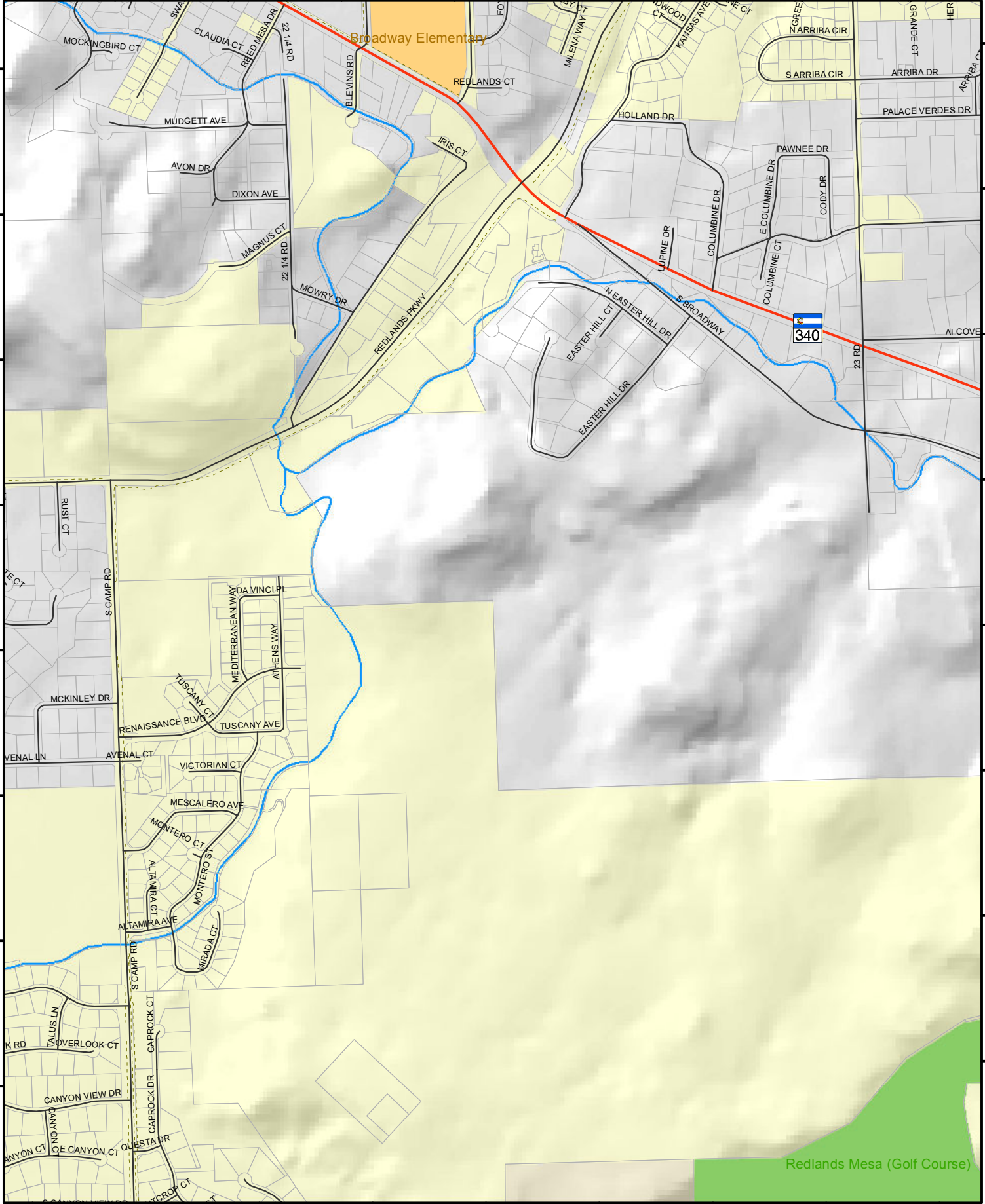

108°38'50"W 108°38'40"W 108°38'30"W 108°38'20"W 108°38'10"W 108°38'0"W 108°37'50"W 108°37'40"W 108°37'30"W

The Geographic Information System (GIS) and its components are designed as a source of reference for planning purposes, for printing and for modeling. GIS is not intended or does not replace professional engineering or other government records such as the County Clerk and Recorder's office or the courts. In addition, the representations of boundaries in this GIS cannot be substituted for actual legal surveys.

Date Created:  
8/3/2011

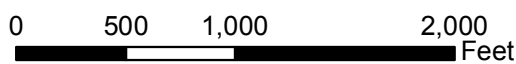



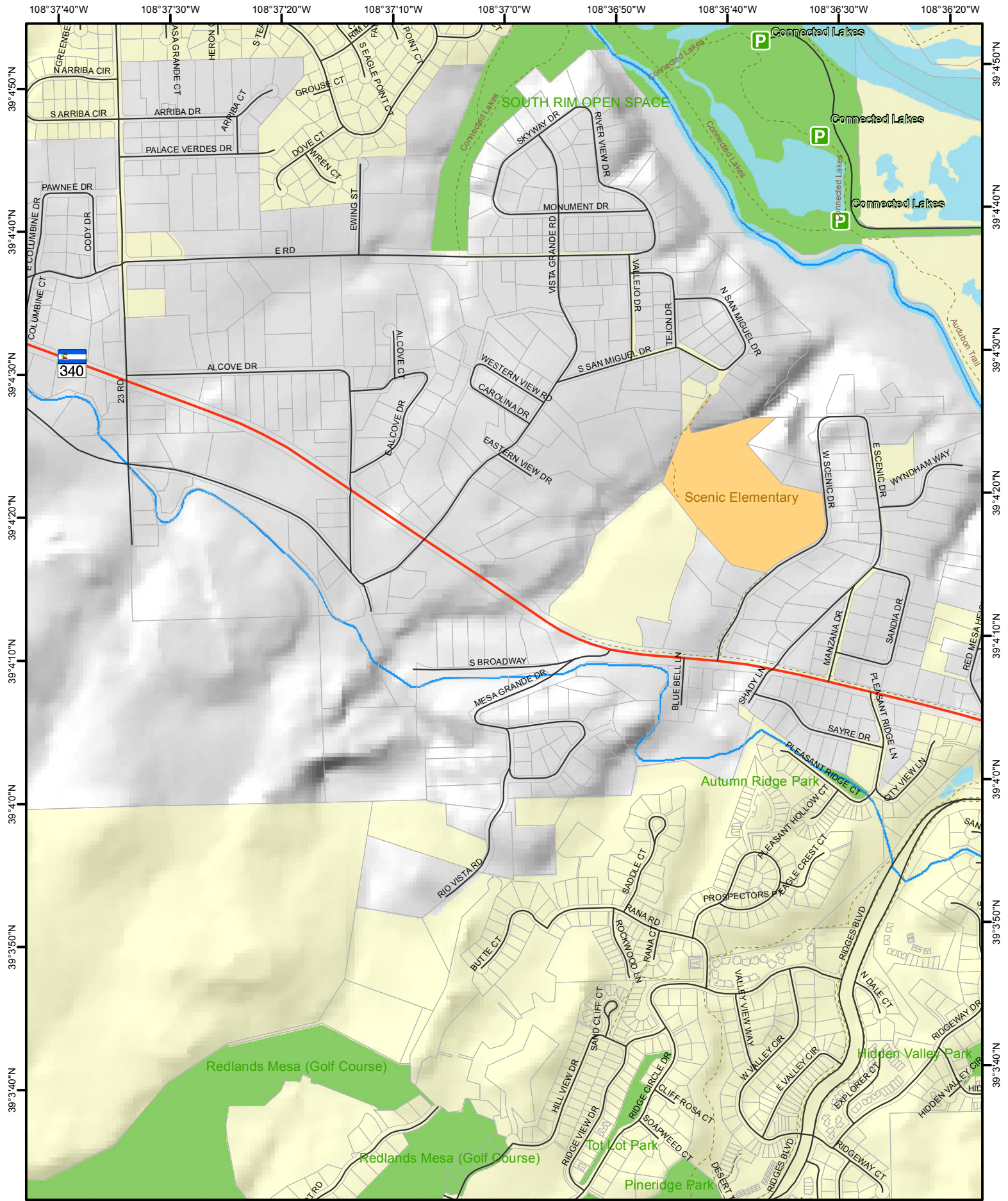

The Geographic Information System (GIS) and its components are designed as a source of reference for planning purposes. GIS is not intended or does not replace legal descriptions or other information contained in official government records such as the County Clerk and Recorder's office or the courts. In addition, the representations of boundaries in this GIS cannot be substituted for actual legal surveys.

The information contained herein is believed accurate and suitable for the limited uses, and subject to the limitations, set forth above. Mesa County makes no warranty as to the accuracy or suitability of any information contained herein. Users assume all risk and responsibility for any and all damages, including consequential damages, which may flow from the user's use of this information.

Date Created:  
8/3/2011

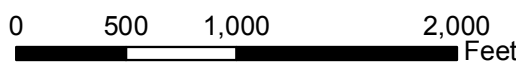

108°36'30"W 108°36'20"W 108°36'10"W 108°36'0"W 108°35'50"W 108°35'40"W 108°35'30"W 108°35'20"W

39°4'50"N

39°4'40"N

39°4'30"N

39°4'20"N

39°4'10"N

39°4'0"N

39°3'50"N

39°3'40"N

39°4'50"N

39°4'40"N

39°4'30"N

39°4'20"N

39°4'10"N

39°4'0"N

39°3'50"N

39°3'40"N

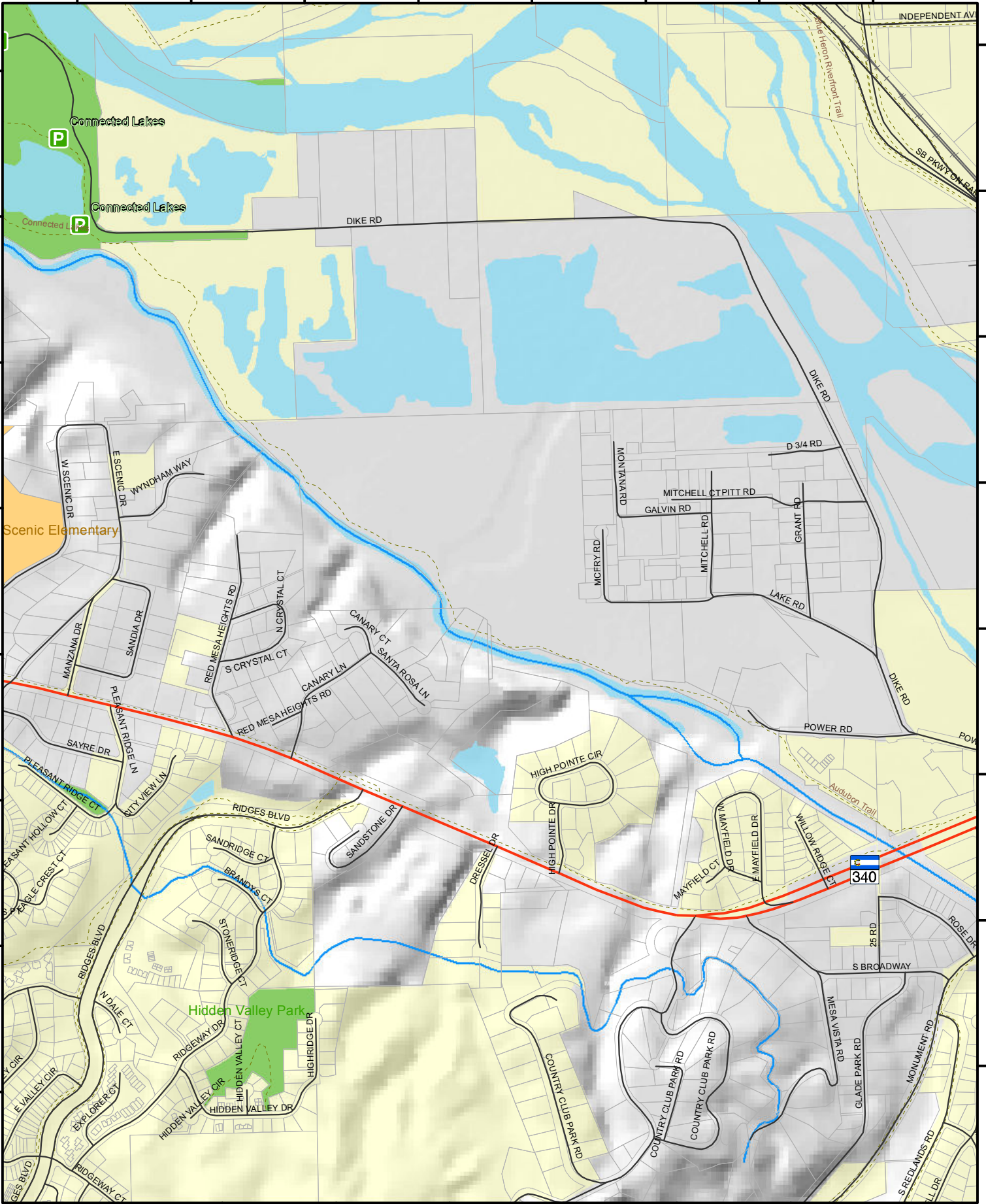

The Geographic Information System (GIS) and its components are designed as a source of reference for planning purposes. For printing and for modeling, GIS is not intended or does not replace high-precision information in the form of title and other information contained in official government records such as the County Clerk and Recorder's office or the courts. In addition, the representations of boundaries and GIS cannot be substituted for actual legal surveys.

The information contained herein is believed accurate and suitable for the limited uses and subject to the limitations set forth above. Mesa County makes no warranty as to the accuracy or suitability of any information contained herein. Users assume all risk and responsibility for any and all damages, including consequential damages, which may flow from the user's use of this information.

Date Created:  
8/3/2011

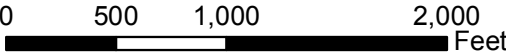

108°35'20"W 108°35'10"W 108°35'0"W 108°34'50"W 108°34'40"W 108°34'30"W 108°34'20"W 108°34'10"W

39°4'50"N  
39°4'40"N  
39°4'30"N  
39°4'20"N  
39°4'10"N  
39°4'0"N  
39°3'50"N  
39°3'40"N

39°4'50"N  
39°4'40"N  
39°4'30"N  
39°4'20"N  
39°4'10"N  
39°4'0"N  
39°3'50"N  
39°3'40"N

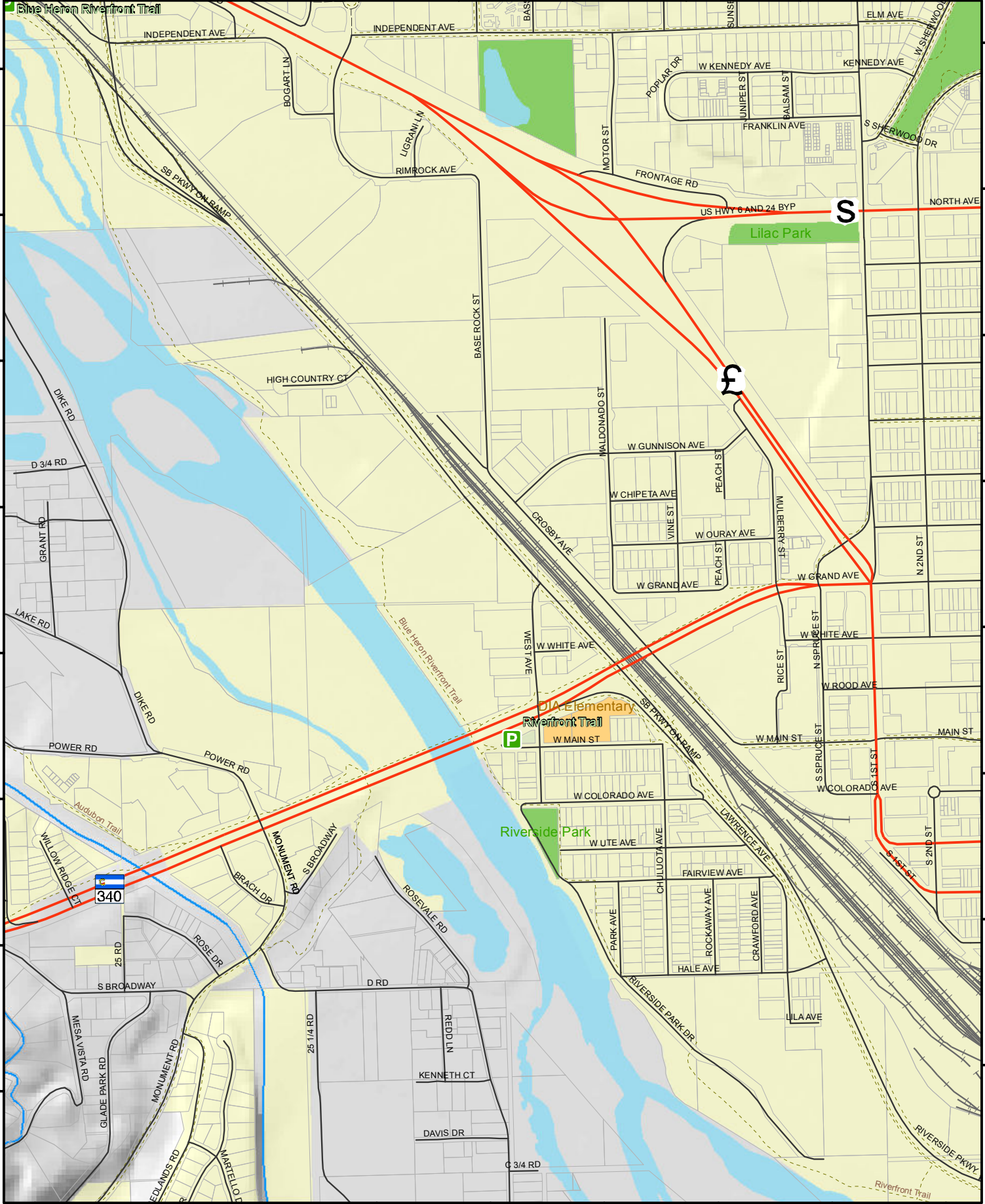

108°35'30"W 108°35'20"W 108°35'10"W 108°35'0"W 108°34'50"W 108°34'40"W 108°34'30"W 108°34'20"W 108°34'10"W

The Geographic Information System (GIS) and its components are designed as a source of reference for answering inquiries, for planning and for modeling. GIS is not intended or does not replace legal descriptions information in the form of title and other information contained in official government records such as the County Clerk and Recorder's office of the county. In addition, the representations of boundaries in this GIS cannot be substituted for actual legal surveys.

The information contained herein is believed accurate and suitable for the limited uses and subject to the limitations, and each owner. Mesa County makes no warranty as to the accuracy or suitability of any information contained herein. Users assume all risk and responsibility for any and all damages, including consequential damages, which may flow from the user's use of this information.

Date Created:  
8/3/2011

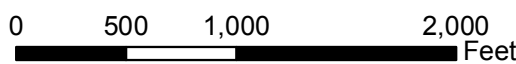

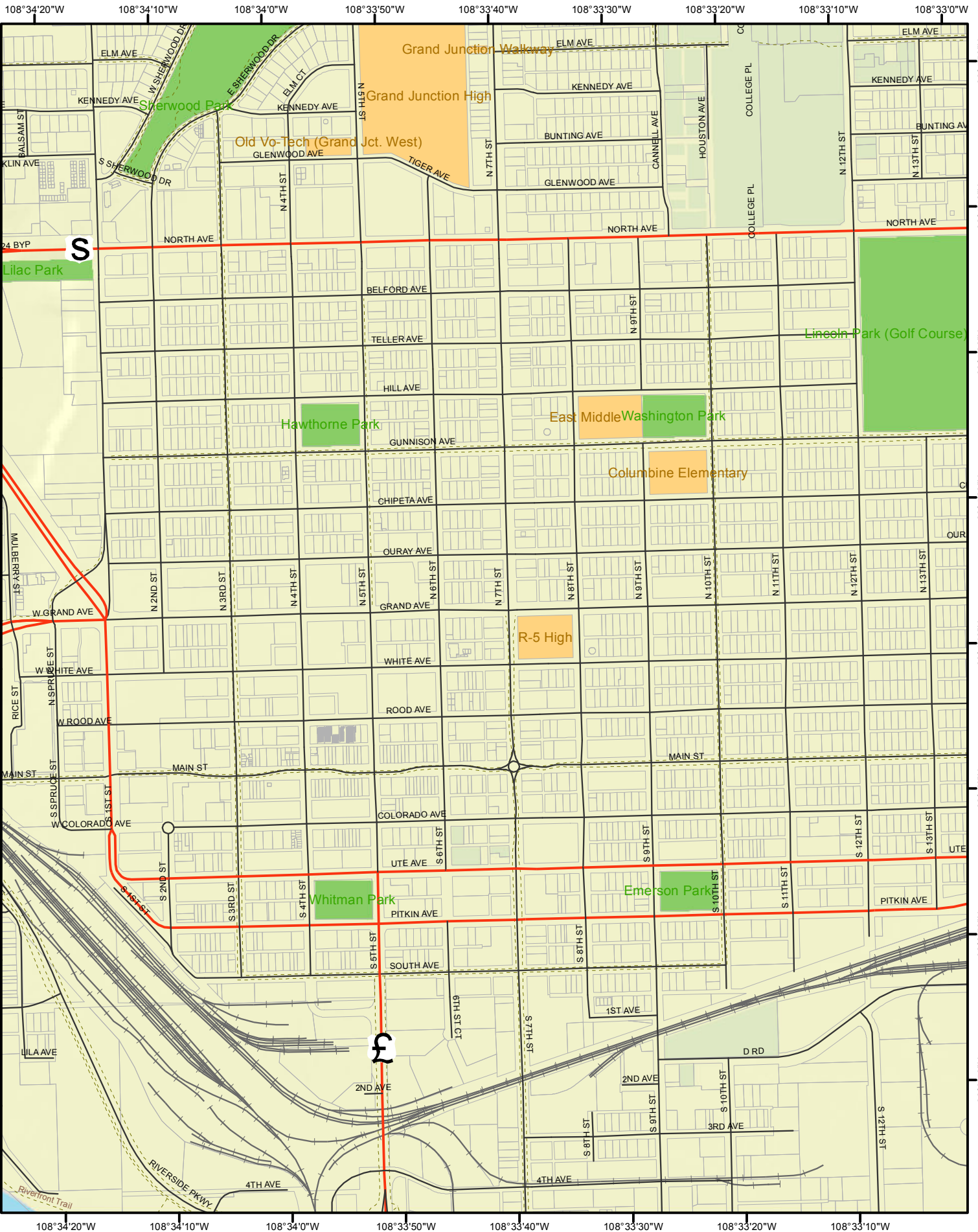

The Geographic Information System (GIS) and its components are designed as a source of reference for planning purposes. GIS is not intended or does not replace professional engineering or architectural services. The information contained in this document is for informational purposes only and is not intended to be used as a basis for any legal action. The City of Grand Junction and its officials assume no liability for any and all damages, including consequential damages, which may flow from the user's use of this information.

Date Created:  
8/3/2011

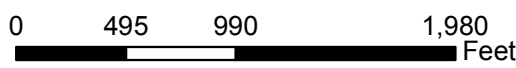

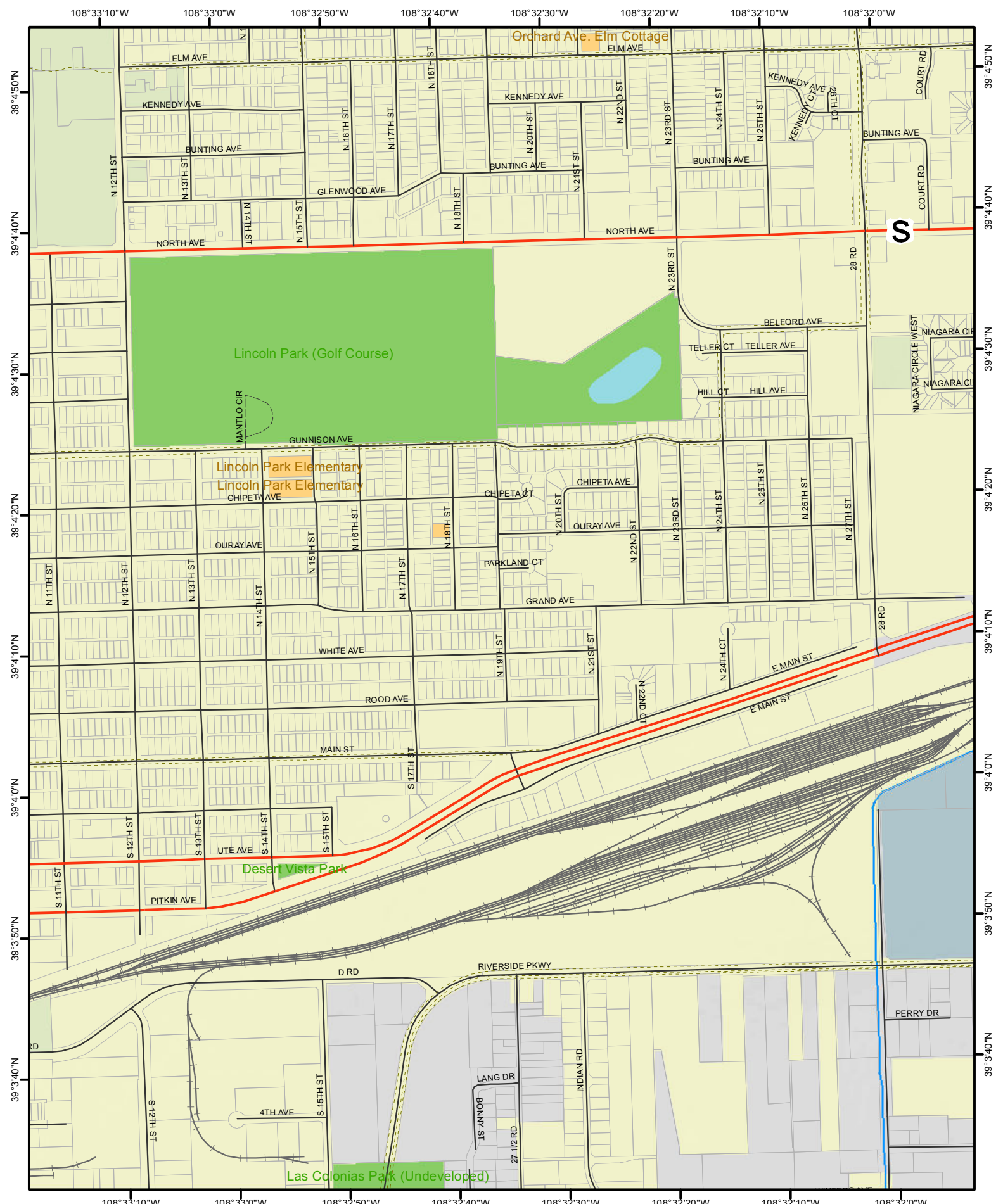

The Geographic Information System (GIS) and its components are designed as a source of reference for planning purposes. For printing and for modeling, GIS is not intended or does not replicate high-precision information in the form of title and other information contained in official government records such as the County Clerk and Recorder's office or the courts. In addition, the representations of boundaries in this GIS cannot be substituted for actual legal surveys.

The information contained herein is believed accurate and suitable for the limited uses, and subject to the limitations, set forth above. Mesa County makes no warranty as to the accuracy or suitability of any information contained herein. Users assume all risk and responsibility for any and all damages, including consequential damages, which may flow from the user's use of this information.

Date Created:  
8/3/2011

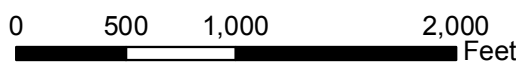

108°32'0"W 108°31'50"W 108°31'40"W 108°31'30"W 108°31'20"W 108°31'10"W 108°31'0"W 108°30'50"W

39°4'50"N  
39°4'40"N  
39°4'30"N  
39°4'20"N  
39°4'10"N  
39°4'0"N  
39°3'50"N  
39°3'40"N

39°4'50"N  
39°4'40"N  
39°4'30"N  
39°4'20"N  
39°4'10"N  
39°4'0"N  
39°3'50"N  
39°3'40"N

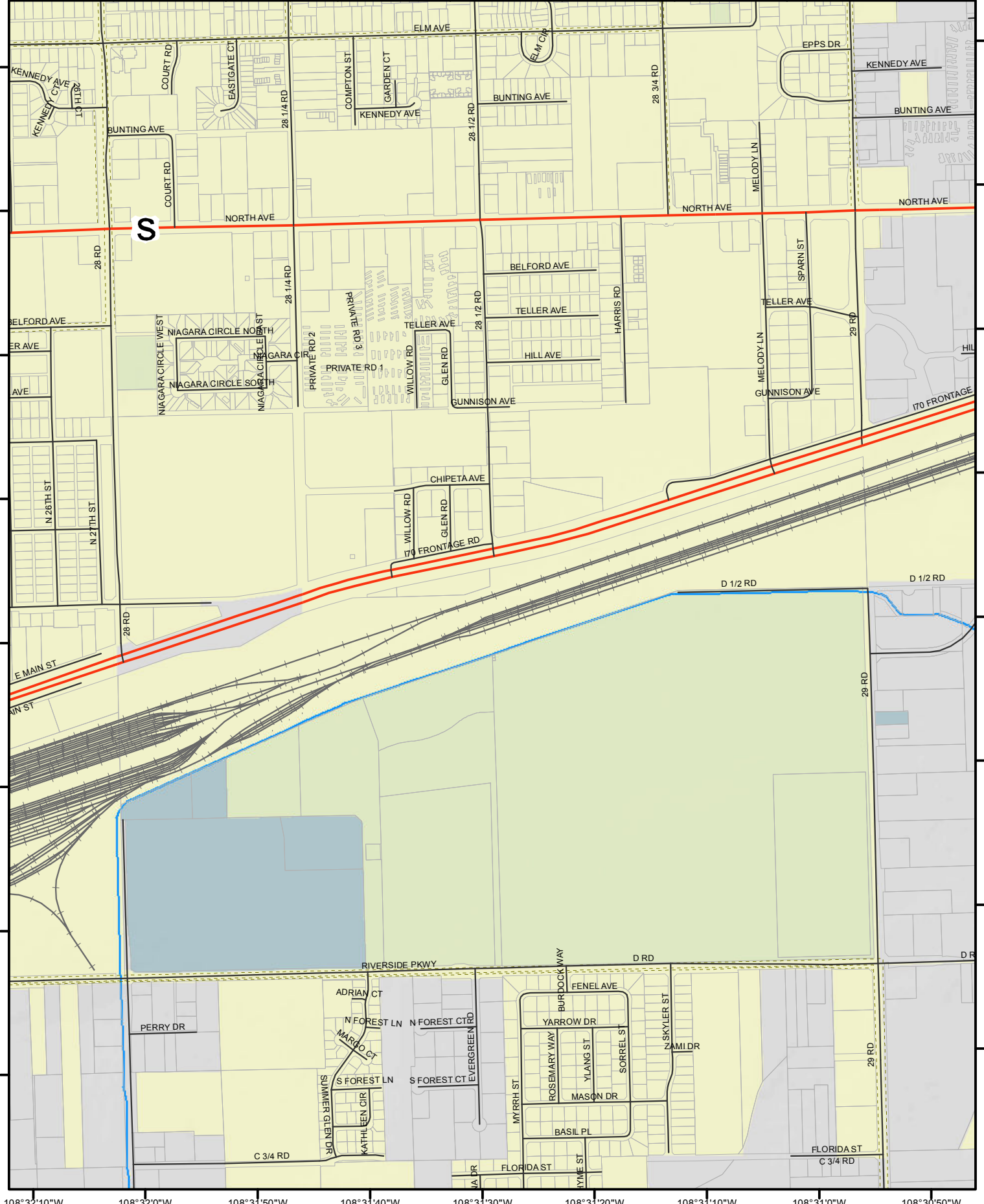

108°32'10"W 108°32'0"W 108°31'50"W 108°31'40"W 108°31'30"W 108°31'20"W 108°31'10"W 108°31'0"W 108°30'50"W

The Geographic Information System (GIS) and its components are designed as a source of reference for planning purposes. GIS is not intended or does not replicate information contained in official government records such as the County Clerk and Recorder's office or the courts. In addition, the representations of boundaries in this GIS cannot be substituted for actual legal surveys.

The information contained herein is believed accurate and suitable for the limited uses and subject to the limitations and disclaimers. Mesa County makes no warranty as to the accuracy or suitability of any information contained herein. Users assume all risk and responsibility for any and all damages, including consequential damages, which may flow from the user's use of this information.

Date Created:  
8/3/2011



Page 53 of 82

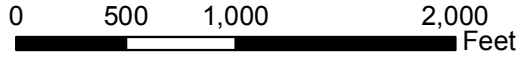

City of Grand Junction  
Street Atlas

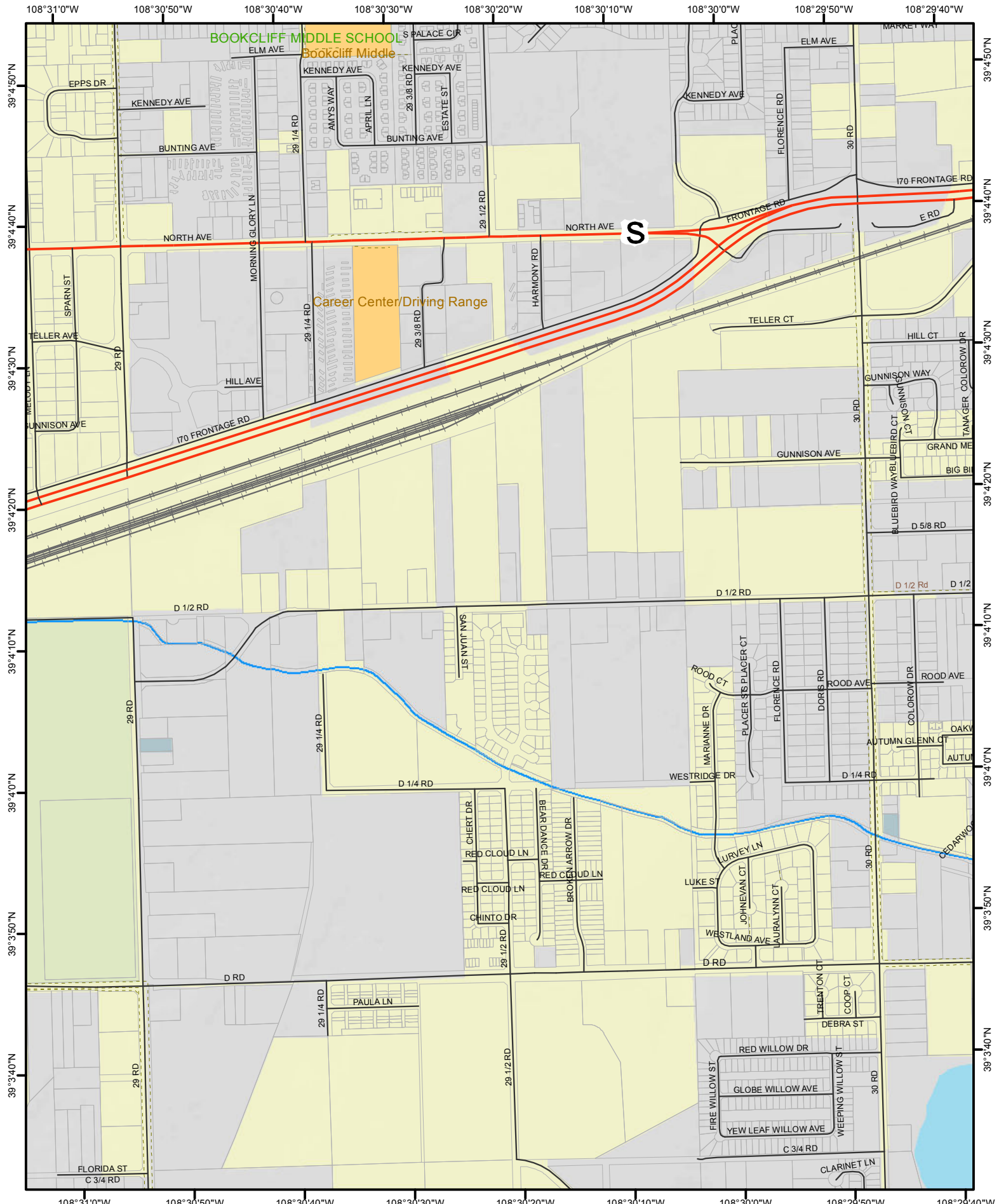

The Geographic Information System (GIS) and its components are designed as a source of reference for planning purposes. GIS is not intended or does not replicate legal descriptions information in the Chain of Title and other information contained in official government records held at the County Clerk and Recorder's office or the courts. In addition, the representations of boundaries in this GIS cannot be substituted for actual legal surveys.

The information contained herein is believed accurate and suitable for the limited uses and subject to the limitations set forth above. Mesa County makes no warranty as to the accuracy or suitability of any information contained herein. Users assume all risk and responsibility for any and all damages, including consequential damages, which may flow from the user's use of this information.

Date Created:  
8/3/2011



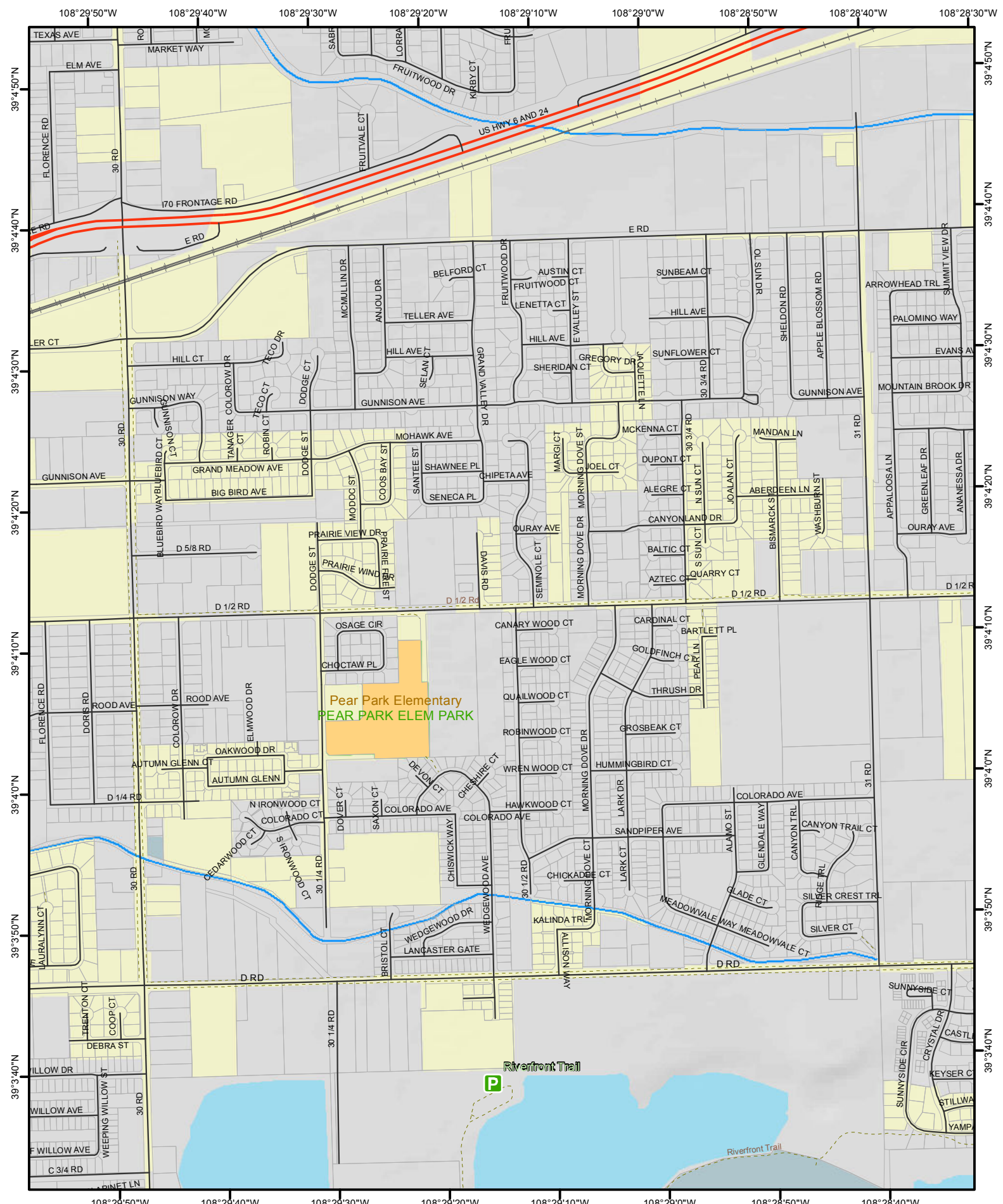

The Geographic Information System (GIS) and its components are designed as a source of reference for planning purposes. GIS is not intended or does not replace legal descriptions contained in official government records such as the County Clerk and Recorder's office of the county. In addition, the representations of boundaries in this GIS cannot be substituted for actual legal surveys.

The information contained herein is believed accurate and suitable for the limited uses and subject to the limitations set forth above. Mesa County makes no warranty as to the accuracy or suitability of any information contained herein. Users assume all risk and responsibility for any and all damages, including consequential damages, which may flow from the user's use of this information.

Date Created:  
8/3/2011

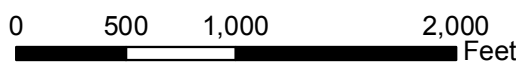



108°28'40"W 108°28'30"W 108°28'20"W 108°28'10"W 108°28'0"W 108°27'50"W 108°27'40"W 108°27'30"W

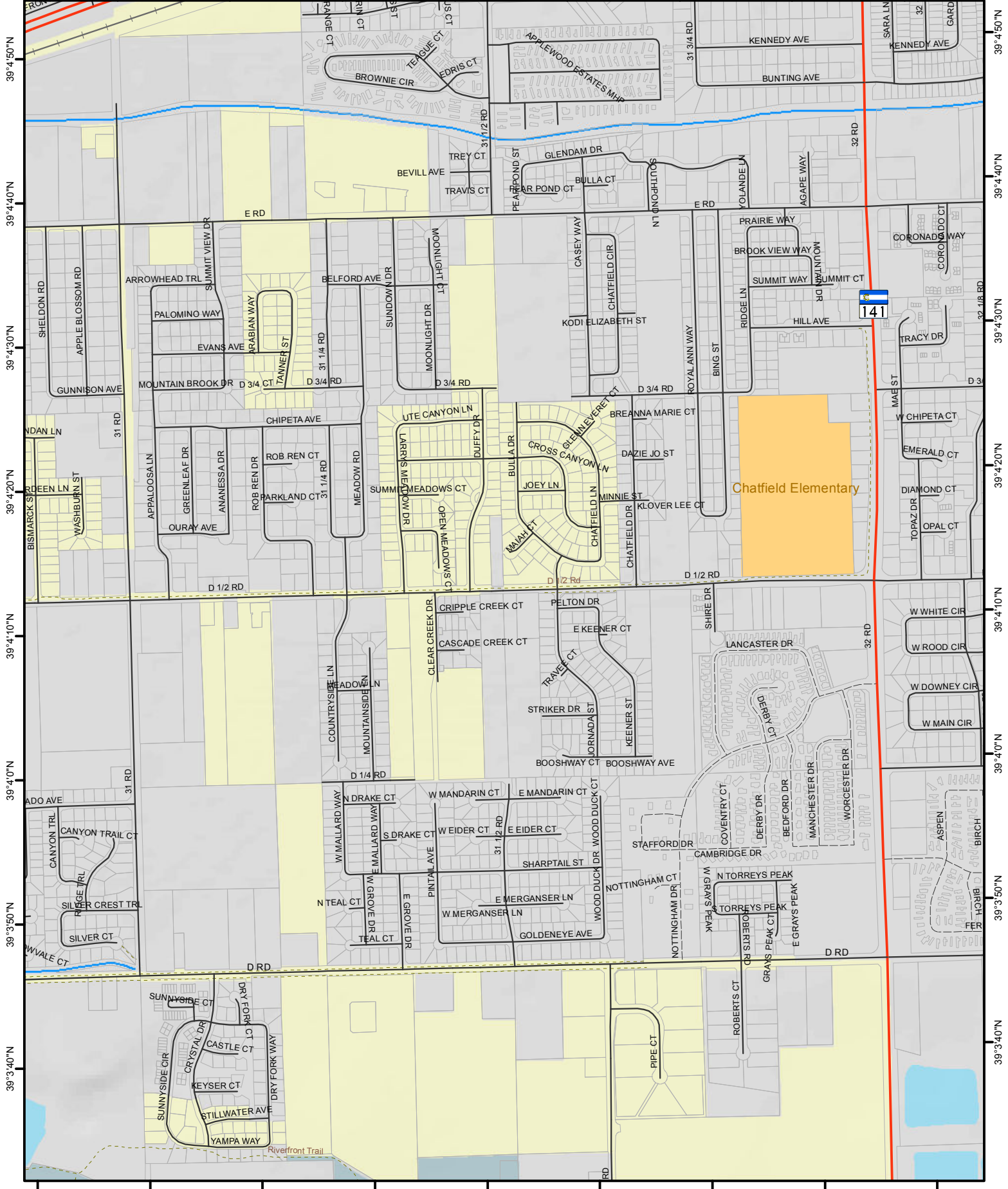

108°28'50"W 108°28'40"W 108°28'30"W 108°28'20"W 108°28'10"W 108°28'0"W 108°27'50"W 108°27'40"W 108°27'30"W

39°4'50"N  
39°4'40"N  
39°4'30"N  
39°4'20"N  
39°4'10"N  
39°4'0"N  
39°3'50"N  
39°3'40"N

39°4'50"N  
39°4'40"N  
39°4'30"N  
39°4'20"N  
39°4'10"N  
39°4'0"N  
39°3'50"N  
39°3'40"N

The Geographic Information System (GIS) and its components are designed as a source of reference for planning purposes. GIS is not intended or does not replicate high-precision information in the form of title and other information contained in official government records such as the County Clerk and Recorder's office or the courts. In addition, the representations of boundaries in this GIS cannot be substituted for actual legal surveys.

Date Created:  
8/3/2011

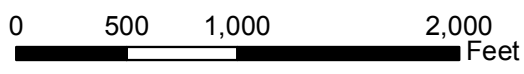

108°39'30"W

108°39'20"W

108°39'10"W

108°39'0"W

108°38'50"W

108°38'40"W

108°38'30"W

39°3'50"N

39°3'40"N

39°3'30"N

39°3'20"N

39°3'10"N

39°3'0"N

39°2'50"N

39°3'50"N

39°3'40"N

39°3'30"N

39°3'20"N

39°3'10"N

39°3'0"N

39°2'50"N

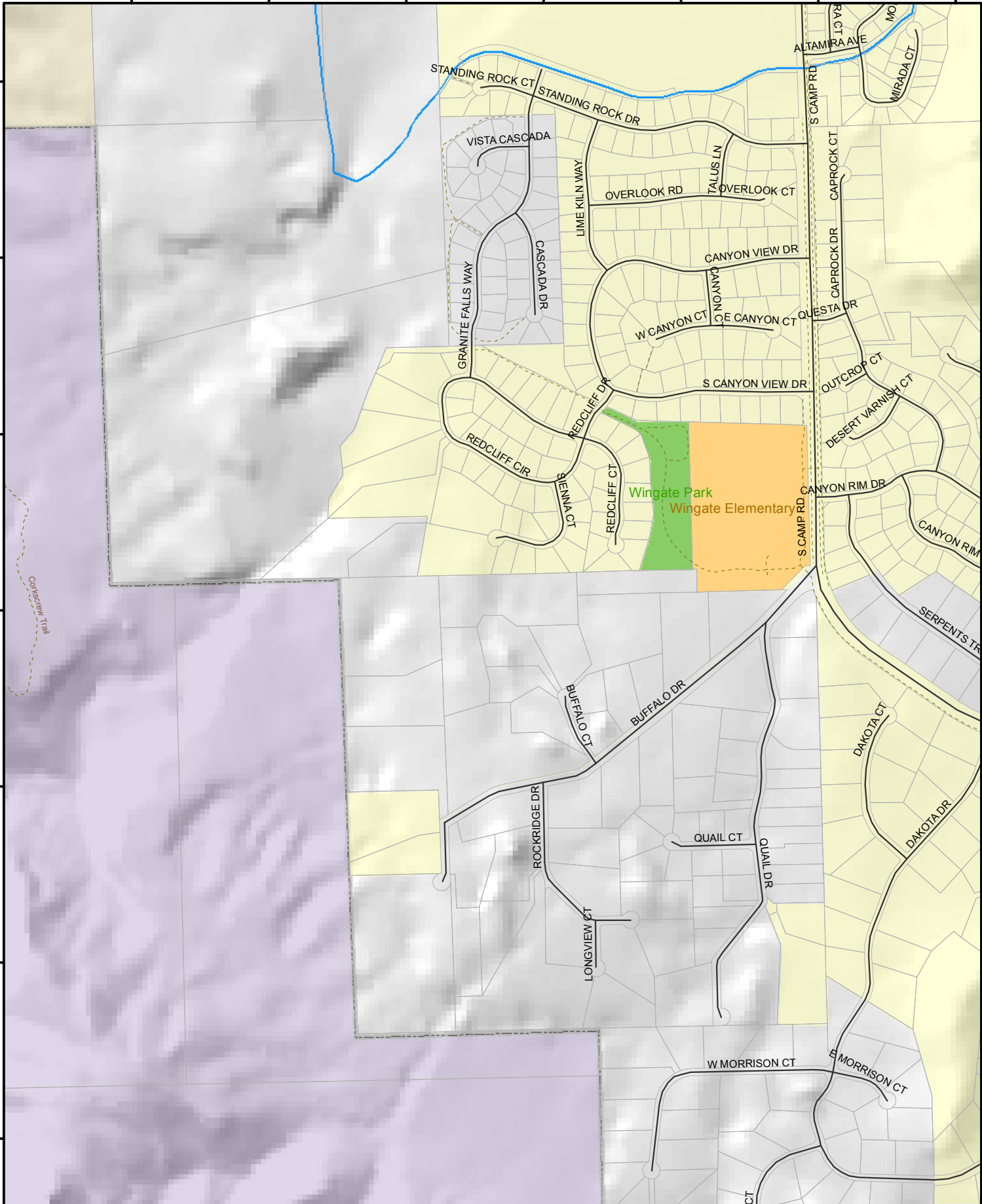

108°39'40"W    108°39'30"W    108°39'20"W    108°39'10"W    108°39'0"W    108°38'50"W    108°38'40"W

The Geographic Information System (GIS) and its components are designed as a source of reference for answering inquiries, for printing and for modeling. GIS is not intended or does not replace legal descriptions information in the form of title and other information contained in official government records such as the County Clerk and Recorder's office or the courts. In addition, the representations of boundaries in this GIS cannot be substituted for actual legal surveys.

The information contained herein is believed accurate and suitable for the limited uses, and subject to the limitations, set forth above. Mesa County makes no warranty as to the accuracy or suitability of any information contained herein. Users assume all risk and responsibility for any and all damages, including consequential damages, which may flow from the user's use of this information.

Date Created:  
8/3/2011



Page 57 of 82

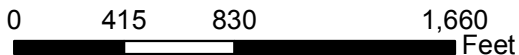

City of Grand Junction  
Street Atlas

108°38'40"W 108°38'30"W 108°38'20"W 108°38'10"W 108°38'0"W 108°37'50"W 108°37'40"W 108°37'30"W

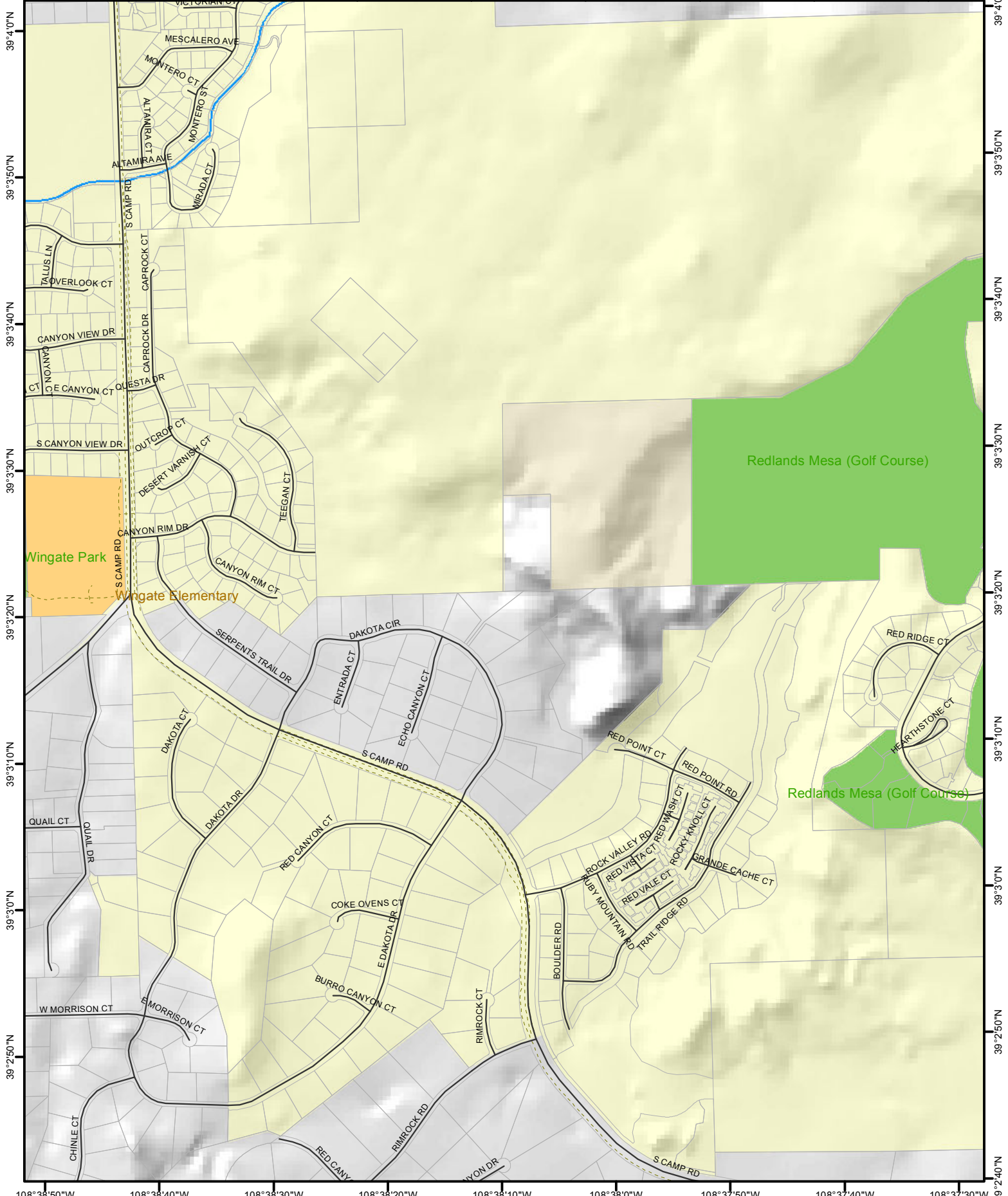

39°4'0"N  
39°3'50"N  
39°3'40"N  
39°3'30"N  
39°3'20"N  
39°3'10"N  
39°3'0"N  
39°2'50"N  
39°2'40"N

39°4'0"N  
39°3'50"N  
39°3'40"N  
39°3'30"N  
39°3'20"N  
39°3'10"N  
39°3'0"N  
39°2'50"N  
39°2'40"N

The Geographic Information System (GIS) and its components are designed as a source of reference for planning purposes. GIS is not intended or does not replicate legal descriptions information in the Chain of Title and other information contained in official government records held at the County Clerk and Recorder's office of the county. In addition, the representations of boundaries and GIS cannot be substituted for actual legal surveys.

The information contained herein is believed accurate and suitable for the limited uses and subject to the limitations set forth above. Mesa County makes no warranty as to the accuracy or suitability of any information contained herein. Users assume all risk and responsibility for any and all damages, including consequential damages, which may flow from the user's use of this information.

Date Created:  
8/3/2011

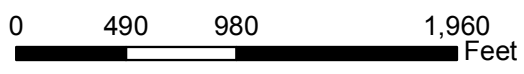

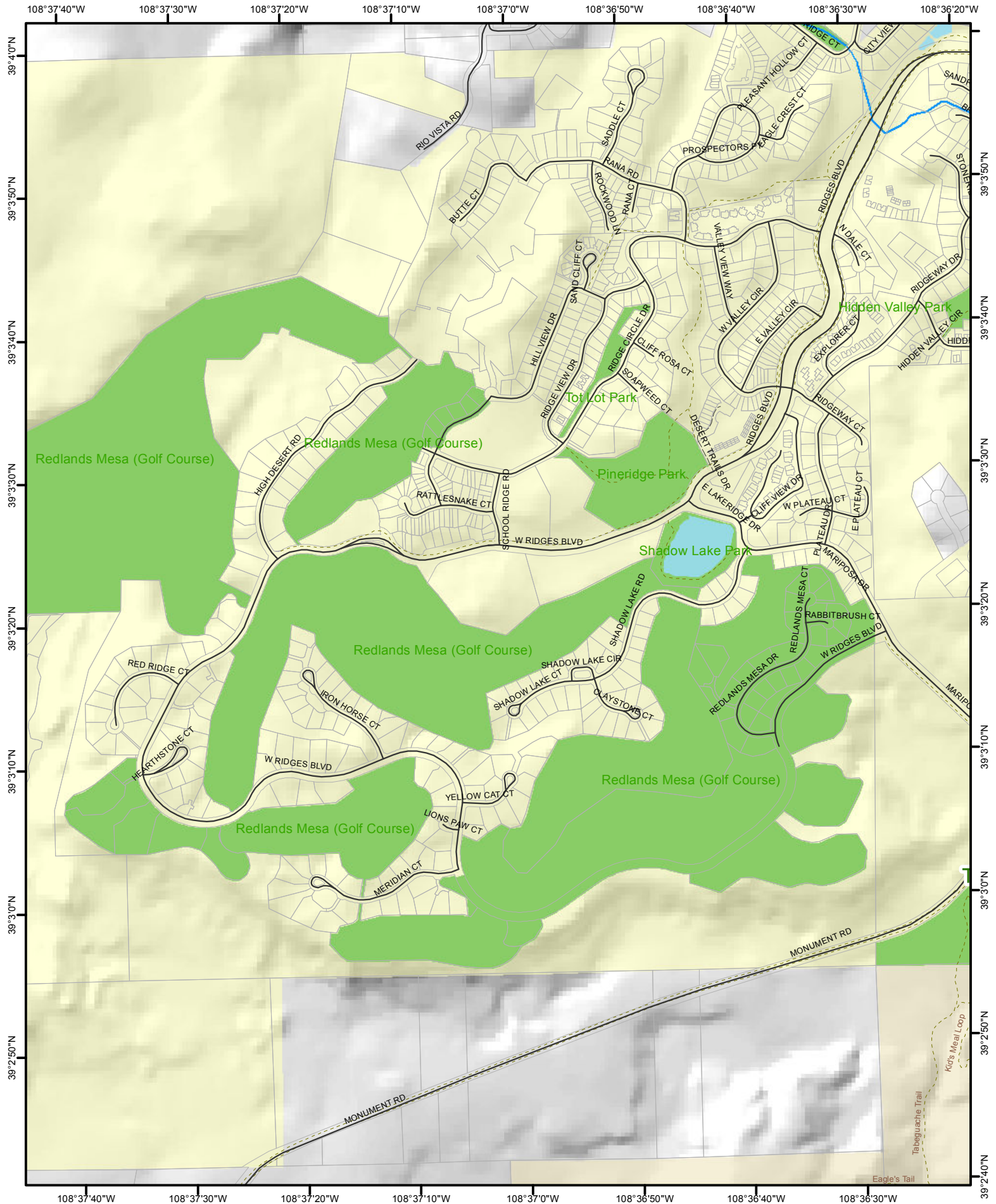

The Geographic Information System (GIS) and its components are designed as a source of reference for answering inquiries. For printing and for modeling. GIS is not intended or does not replace information contained in official government records such as the County Clerk and Recorder's office or the courts. In addition, the representations of boundaries in this GIS cannot be substituted for actual legal surveys.

The information contained herein is believed accurate and suitable for the limited uses, and subject to the limitations, set forth above. Mesa County makes no warranty as to the accuracy or suitability of any information contained herein. Users assume all risk and responsibility for any and all damages, including consequential damages, which may flow from the user's use of this information.

Date Created:  
8/3/2011

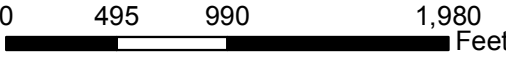

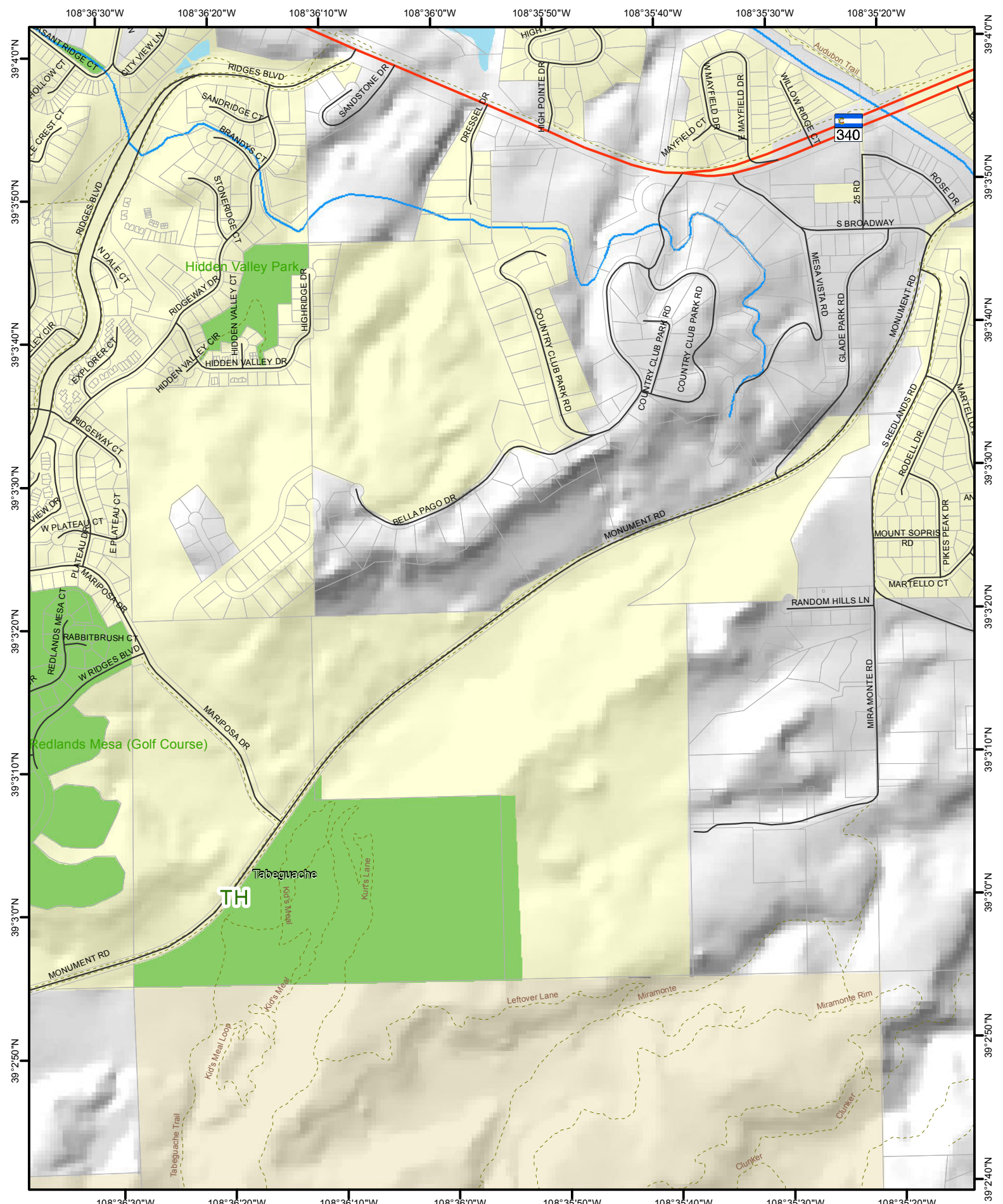

The Geographic Information System (GIS) and its components are designed as a source of reference for answering inquiries, for planning and for modeling. GIS is not intended or does not replicate high-precision information in the form of title and other information contained in official government records such as the County Clerk and Recorder's office or the courts. In addition, the representations of boundaries in this GIS cannot be substituted for actual legal surveys.

The information contained herein is believed accurate and suitable for the limited uses, and subject to the limitations, set forth above. Mesa County makes no warranty as to the accuracy or suitability of any information contained herein. There is no liability for any and all damages, including consequential damages, which may flow from the user's use of this information.

Date Created:  
8/3/2011



Page 60 of 82

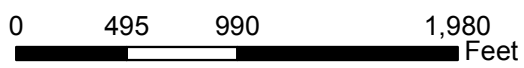

City of Grand Junction  
Street Atlas

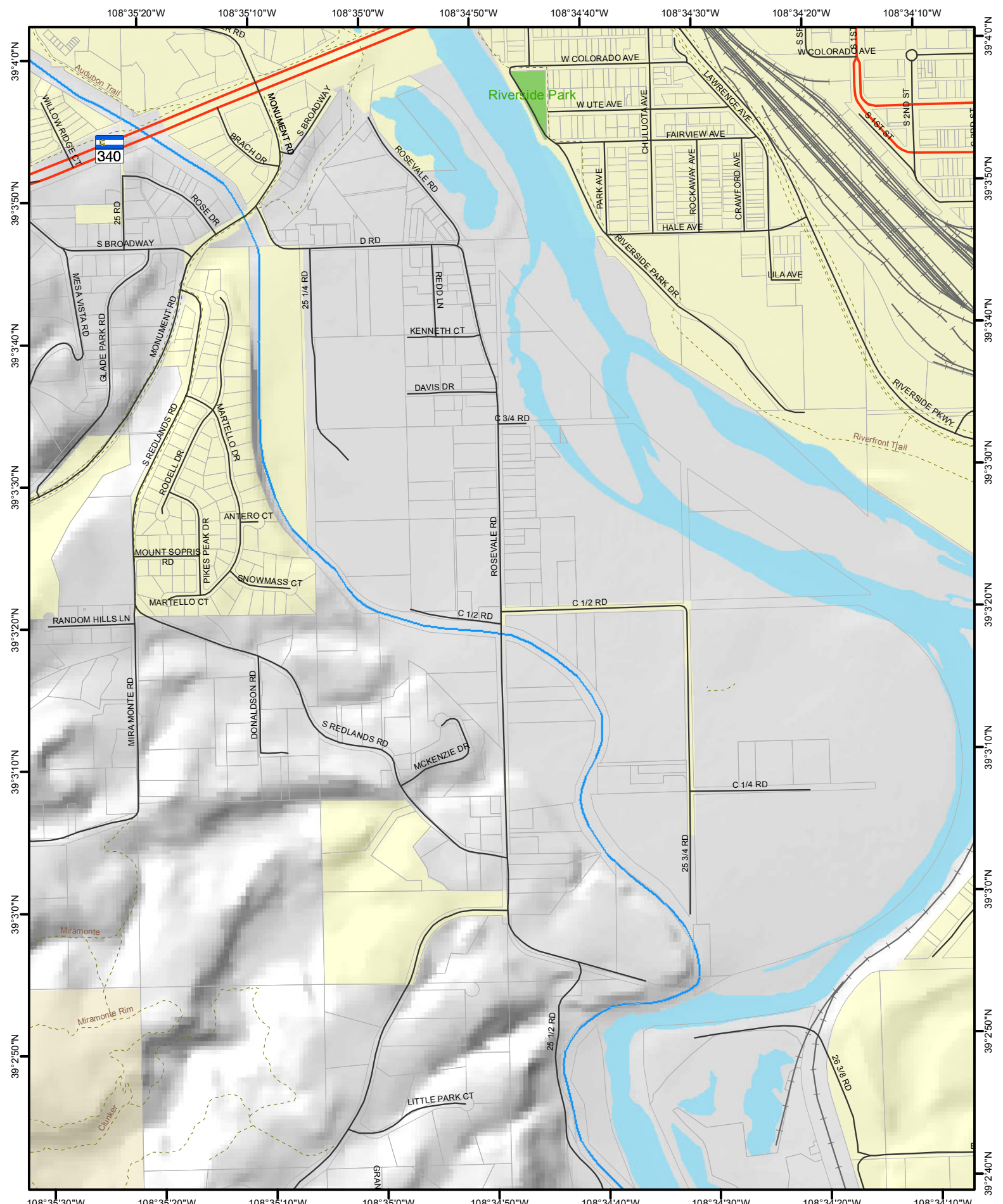

The Geographic Information System (GIS) and its components are designed as a source of reference for planning purposes. GIS is not intended or does not replace legal descriptions contained in official government records such as the County Clerk and Recorder's office of the county. In addition, the representations of boundaries in this GIS cannot be substituted for actual legal surveys.

The information contained herein is believed accurate and suitable for the limited uses and subject to the limitations, and both above. Mesa County makes no warranty as to the accuracy or suitability of any information contained herein. Users assume all risk and responsibility for any and all damages, including consequential damages, which may flow from the user's use of this information.

Date Created:  
8/3/2011

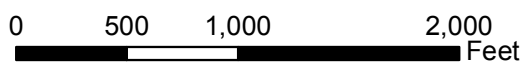

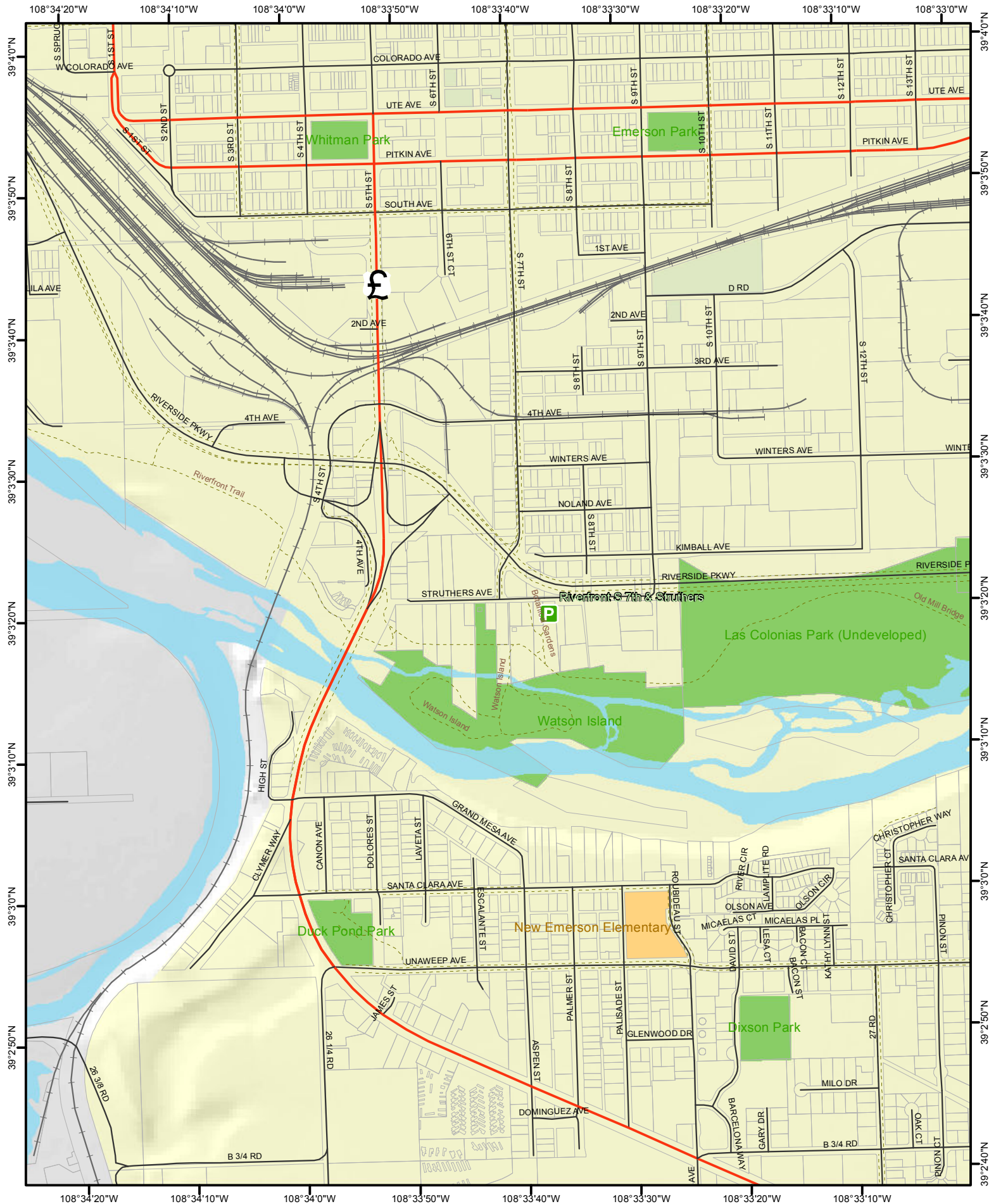

The Geographic Information System (GIS) and its components are designed as a source of reference for planning purposes. For planning and modeling, GIS is not intended or does not replace legal descriptions information in the Chain of Title and other information contained in official government records such as the County Clerk and Recorder's office of the county. In addition, the representations of boundaries in this GIS cannot be substituted for actual legal surveys.

The information contained herein is believed accurate and suitable for the limited uses and subject to the limitations, and Grand Junction, Colorado makes no warranty as to the accuracy or suitability of any information contained herein. Users assume all risk and responsibility for any and all damages, including consequential damages, which may flow from the user's use of this information.

Date Created:  
8/3/2011

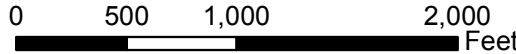

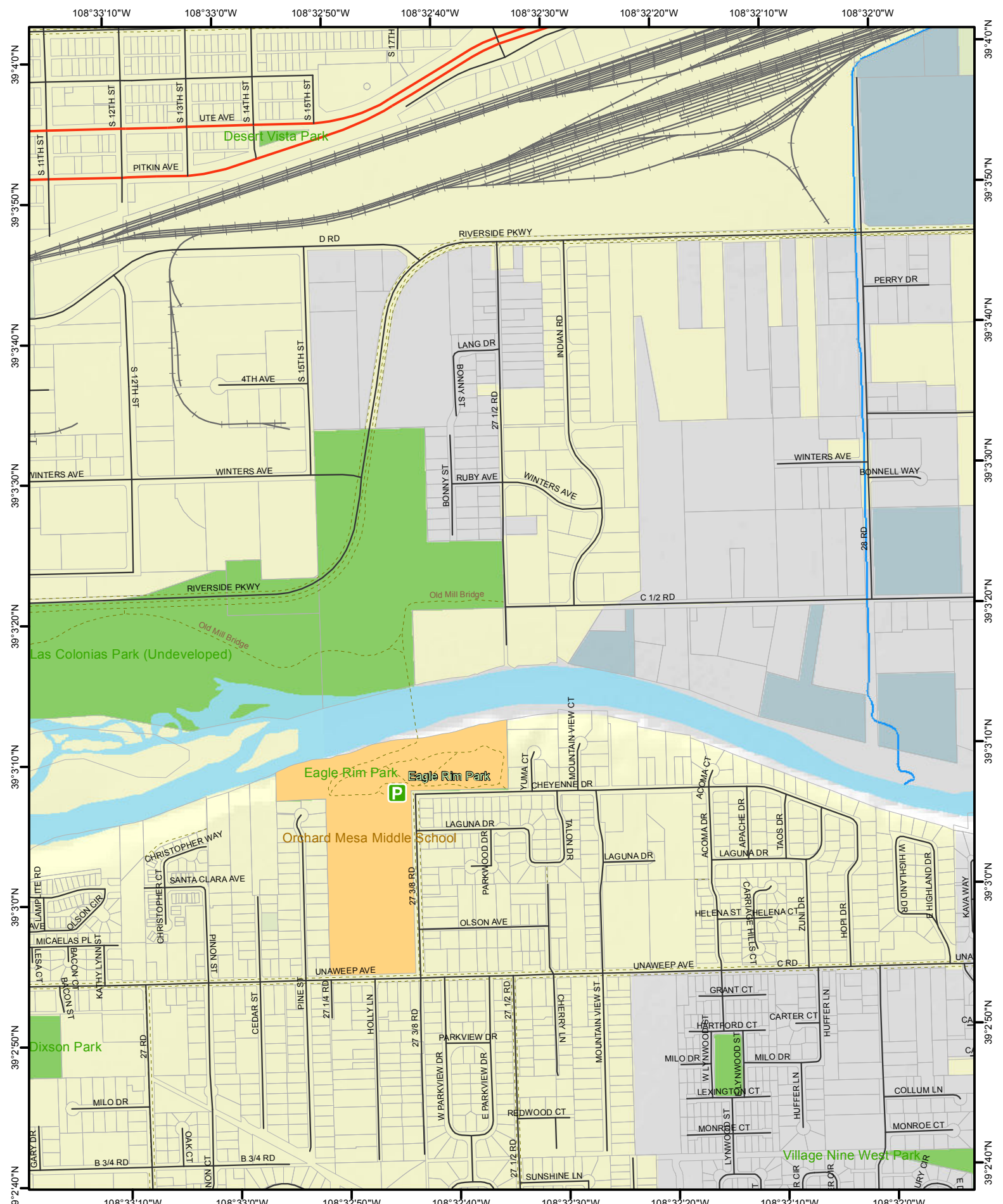

The Geographic Information System (GIS) and its components are designed as a source of reference for planning purposes. For planning and for modeling, GIS is not intended or does not replace any legal description information in the County of Mesa and other information contained in official government records such as the County Clerk and Recorder's office of the county. In addition, the representations of boundaries in this GIS cannot be substituted for actual legal surveys.

The information contained herein is believed accurate and suitable for the limited uses, and subject to the limitations, set forth above. Mesa County makes no warranty as to the accuracy or suitability of any information contained herein. Users assume all risk and responsibility for any and all damages, including consequential damages, which may flow from the user's use of this information.

Date Created:  
8/3/2011

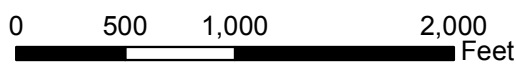



108°32'0"W 108°31'50"W 108°31'40"W 108°31'30"W 108°31'20"W 108°31'10"W 108°31'0"W 108°30'50"W

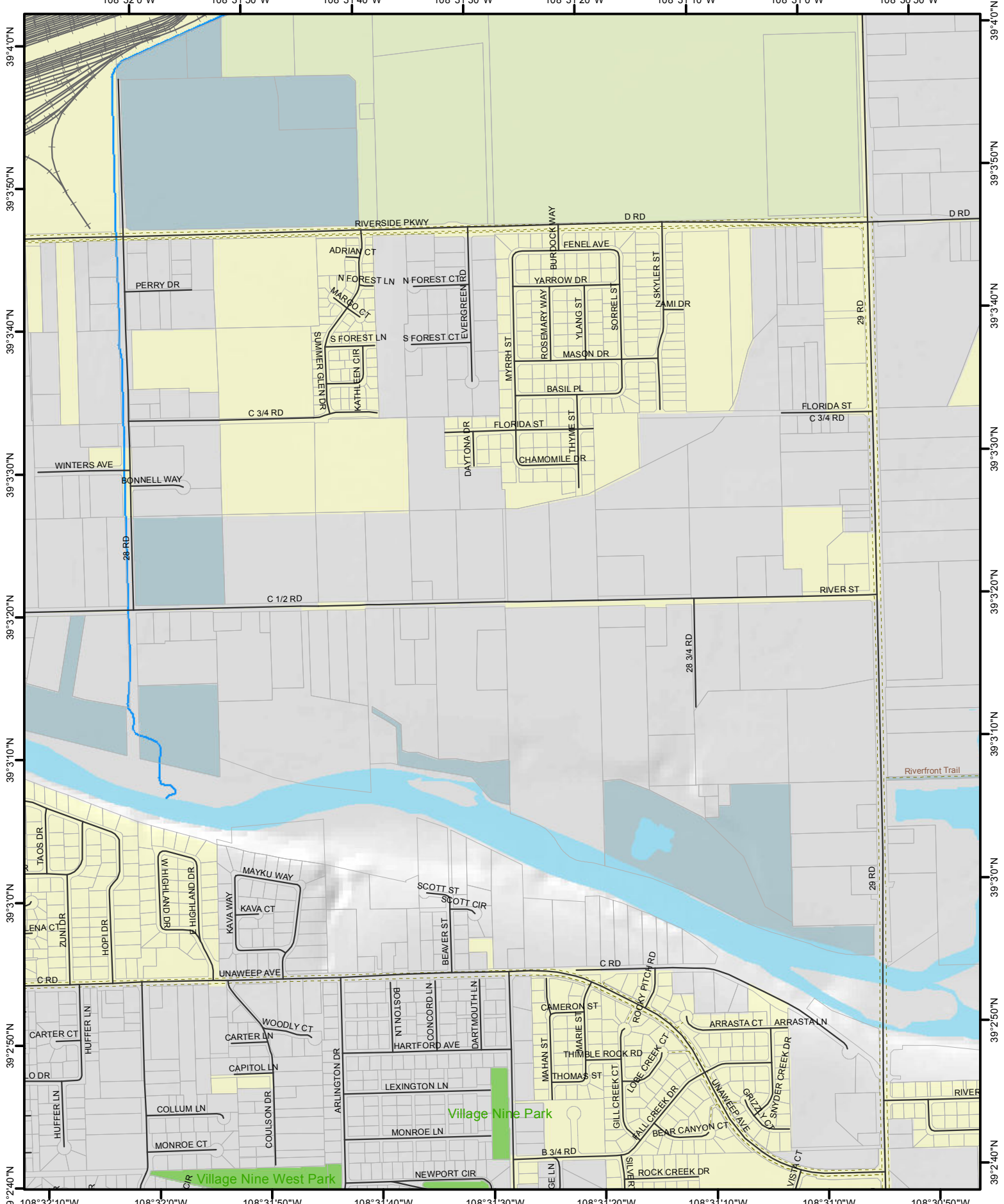

39°40'N  
39°35'0"N  
39°34'0"N  
39°33'0"N  
39°32'0"N  
39°31'0"N  
39°30'0"N  
39°25'0"N  
39°24'0"N

39°40'N  
39°35'0"N  
39°34'0"N  
39°33'0"N  
39°32'0"N  
39°31'0"N  
39°30'0"N  
39°25'0"N  
39°24'0"N

The Geographic Information System (GIS) and its components are designed as a source of reference for planning purposes, for planning and modeling. GIS is not intended or does not replace legal descriptions of land in official government records such as the County Clerk and Recorder's office of the county. In addition, the representations of boundaries in this GIS cannot be substituted for actual legal surveys.

The information contained herein is believed accurate and suitable for the limited uses and subject to the limitations, and both above. Mesa County makes no warranty as to the accuracy or suitability of any information contained herein. Users assume all risk and responsibility for any and all damages, including consequential damages, which may flow from the user's use of this information.

Date Created:  
8/3/2011

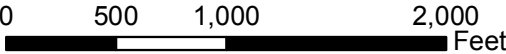

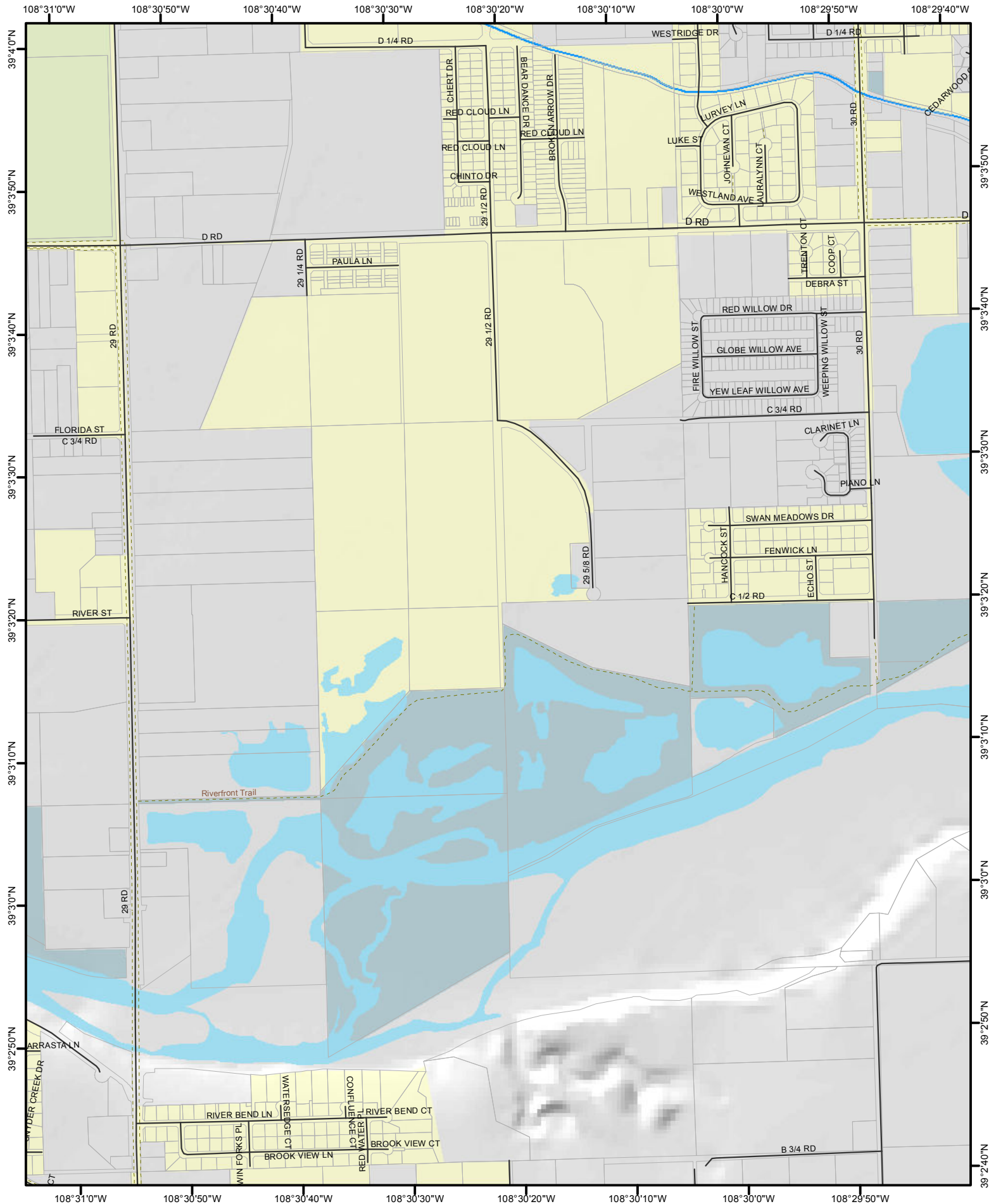

The Geographic Information System (GIS) and its components are designed as a source of reference for planning purposes. GIS is not intended or does not replicate legal descriptions contained in official government records such as the County Clerk and Recorder's office or the courts. In addition, the representations of boundaries in this GIS cannot be substituted for actual legal surveys.

The information contained herein is believed accurate and suitable for the limited uses and subject to the limitations set forth above. Mesa County makes no warranty as to the accuracy or suitability of any information contained herein. Users assume all risk and responsibility for any and all damages, including consequential damages, which may flow from the user's use of this information.

Date Created:  
8/3/2011

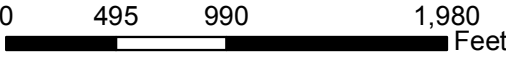

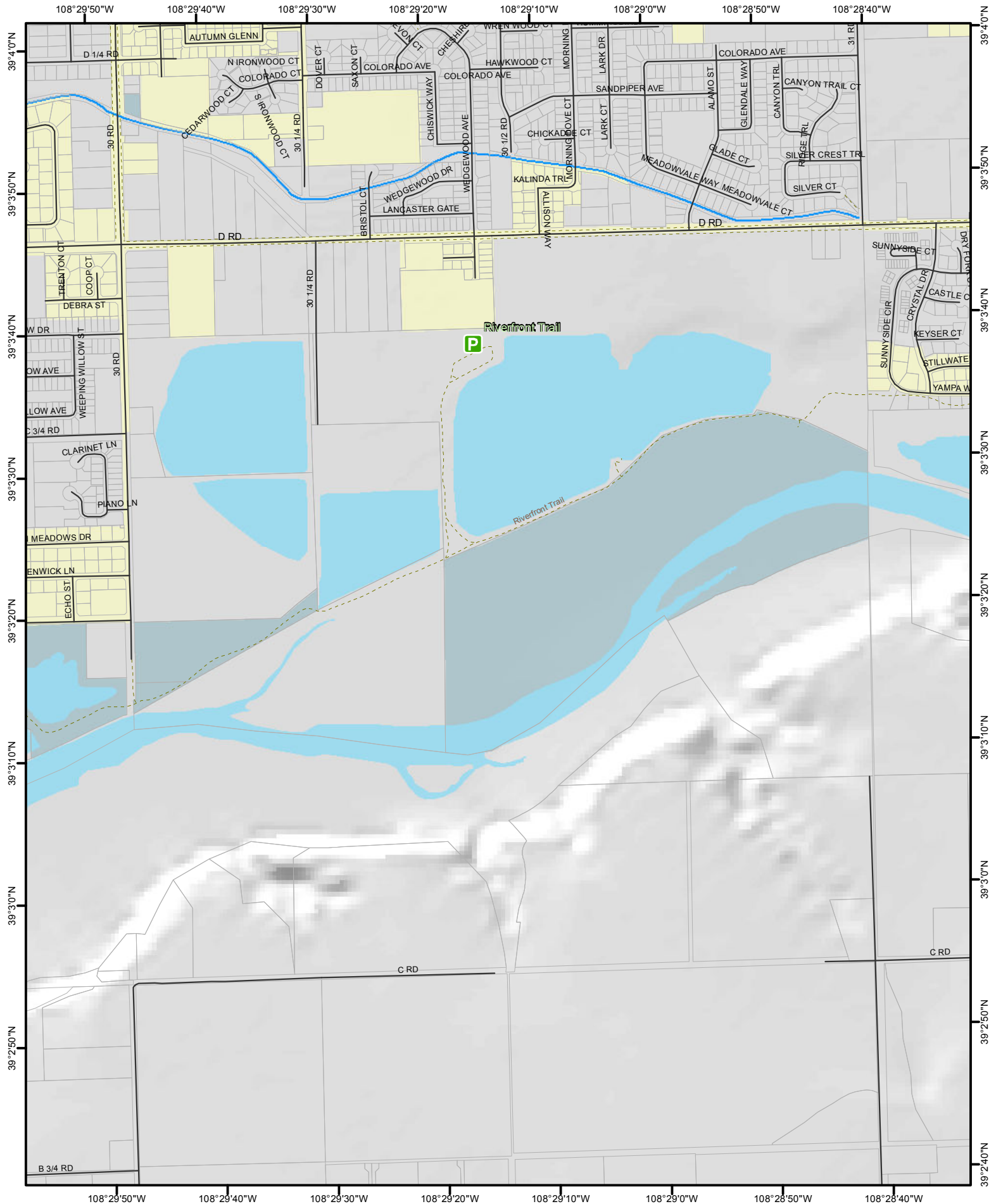

The Geographic Information System (GIS) and its components are designed as a source of reference for planning purposes. For printing and for modeling. GIS is not intended or does not replicate high-precision information in the form of title and other information contained in official government records such as the County Clerk and Recorder's office or the courts. In addition, the representations of boundaries in this GIS cannot be substituted for actual legal surveys.

The information contained herein is believed accurate and suitable for the limited uses, and subject to the limitations, set forth above. Mesa County makes no warranty as to the accuracy or suitability of any information contained herein. Users assume all risk and responsibility for any and all damages, including consequential damages, which may flow from the user's use of this information.

Date Created:  
8/3/2011

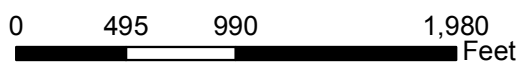

108°28'40"W 108°28'30"W 108°28'20"W 108°28'10"W 108°28'0"W 108°27'50"W 108°27'40"W 108°27'30"W

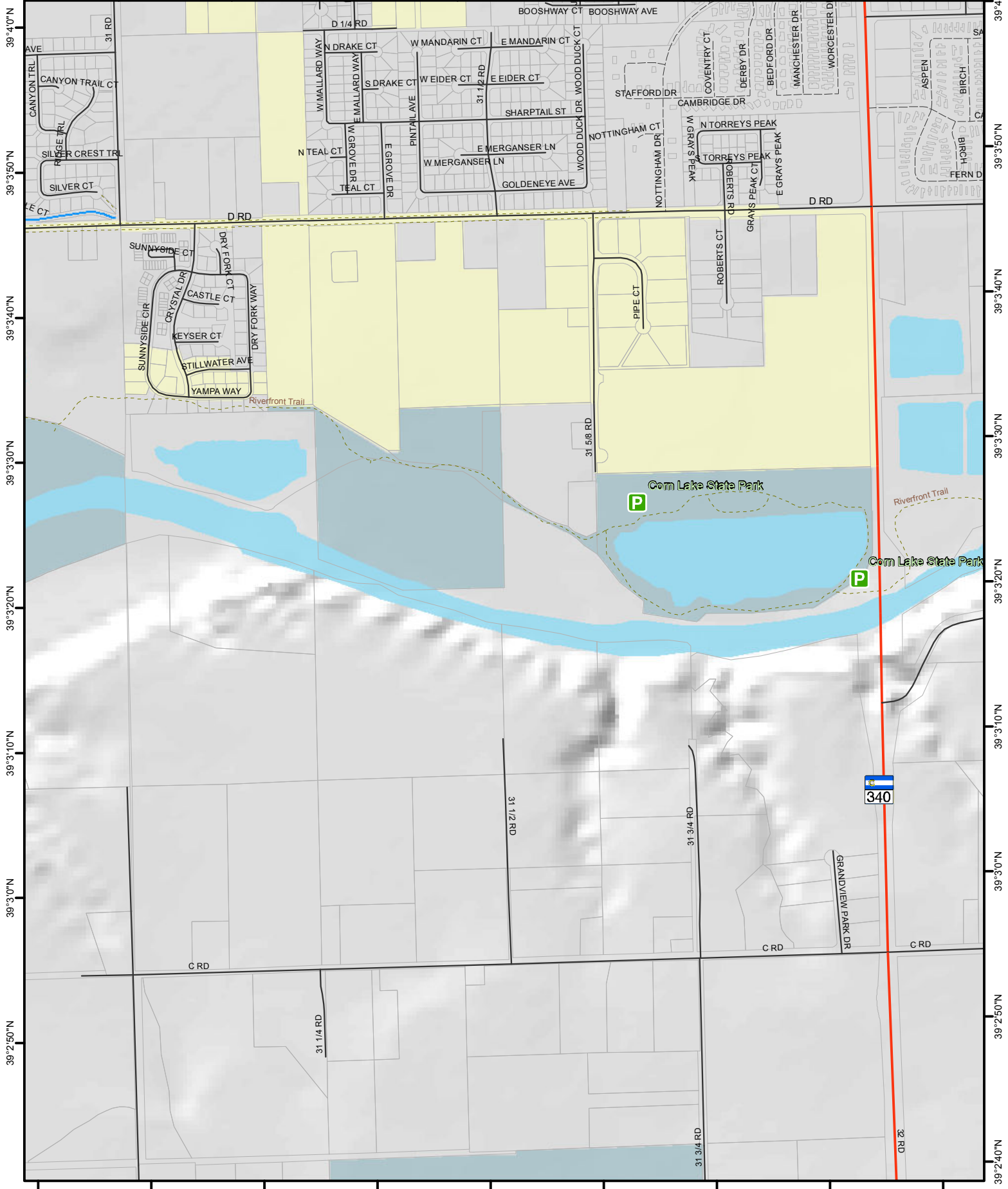

108°28'50"W 108°28'40"W 108°28'30"W 108°28'20"W 108°28'10"W 108°28'0"W 108°27'50"W 108°27'40"W 108°27'30"W

39°3'40"N  
39°3'50"N  
39°3'40"N  
39°3'30"N  
39°3'20"N  
39°3'10"N  
39°3'0"N  
39°2'50"N  
39°2'40"N

The Geographic Information System (GIS) and its components are designed as a source of reference for answering inquiries, for planning and for modeling. GIS is not intended or does not replicate legal descriptions information in the Chain of Title and other information contained in official government records such as the County Clerk and Recorder's office or the courts. In addition, the representations of boundaries in this GIS cannot be substituted for actual legal surveys.

The information contained herein is believed accurate and suitable for the limited uses, and subject to the limitations, set forth above. Mesa County makes no warranty as to the accuracy or suitability of any information contained herein. Users assume all risk and responsibility for any and all damages, including consequential damages, which may flow from the user's use of this information.

Date Created:  
8/3/2011



Page 67 of 82

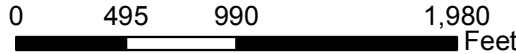

City of Grand Junction  
Street Atlas

108°38'40"W 108°38'30"W 108°38'20"W 108°38'10"W 108°38'0"W 108°37'50"W 108°37'40"W 108°37'30"W

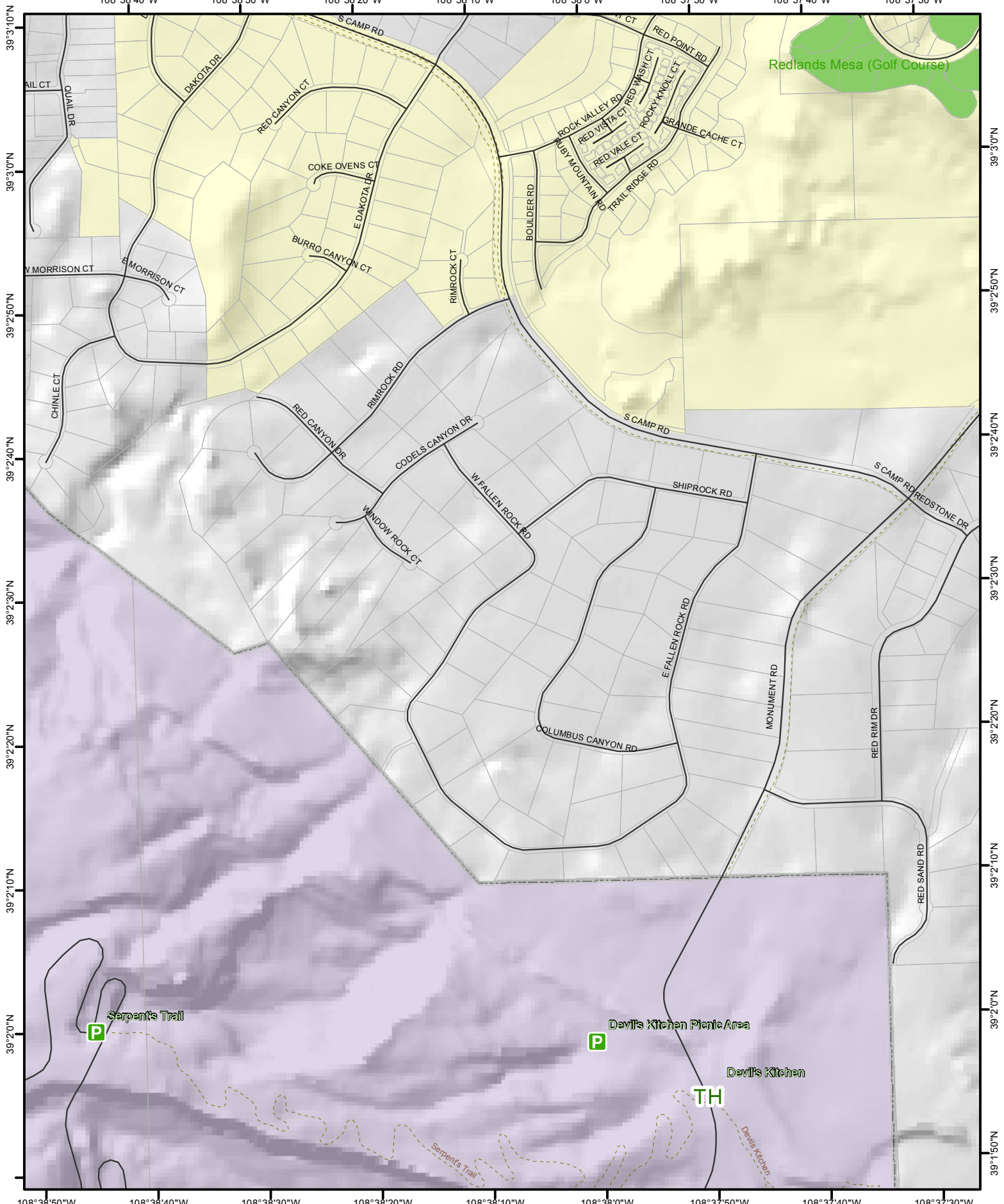

Redlands Mesa (Golf Course)

Serpent's Trail

Devil's Kitchen Picnic Area

Devil's Kitchen

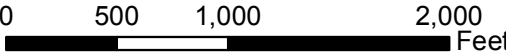

The Geographic Information System (GIS) and its components are designed as a source of reference for answering inquiries, for printing and for modeling. GIS is not intended or does not replace information contained in official government records such as the County Clerk and Recorder's office or the courts. In addition, the representations of boundaries in this GIS cannot be substituted for actual legal surveys.

The information contained herein is believed accurate and suitable for the limited uses, and subject to the limitations, set forth above. Mesa County makes no warranty as to the accuracy or suitability of any information contained herein. Users assume all risk and responsibility for any and all damages, including consequential damages, which may flow from the user's use of this information.

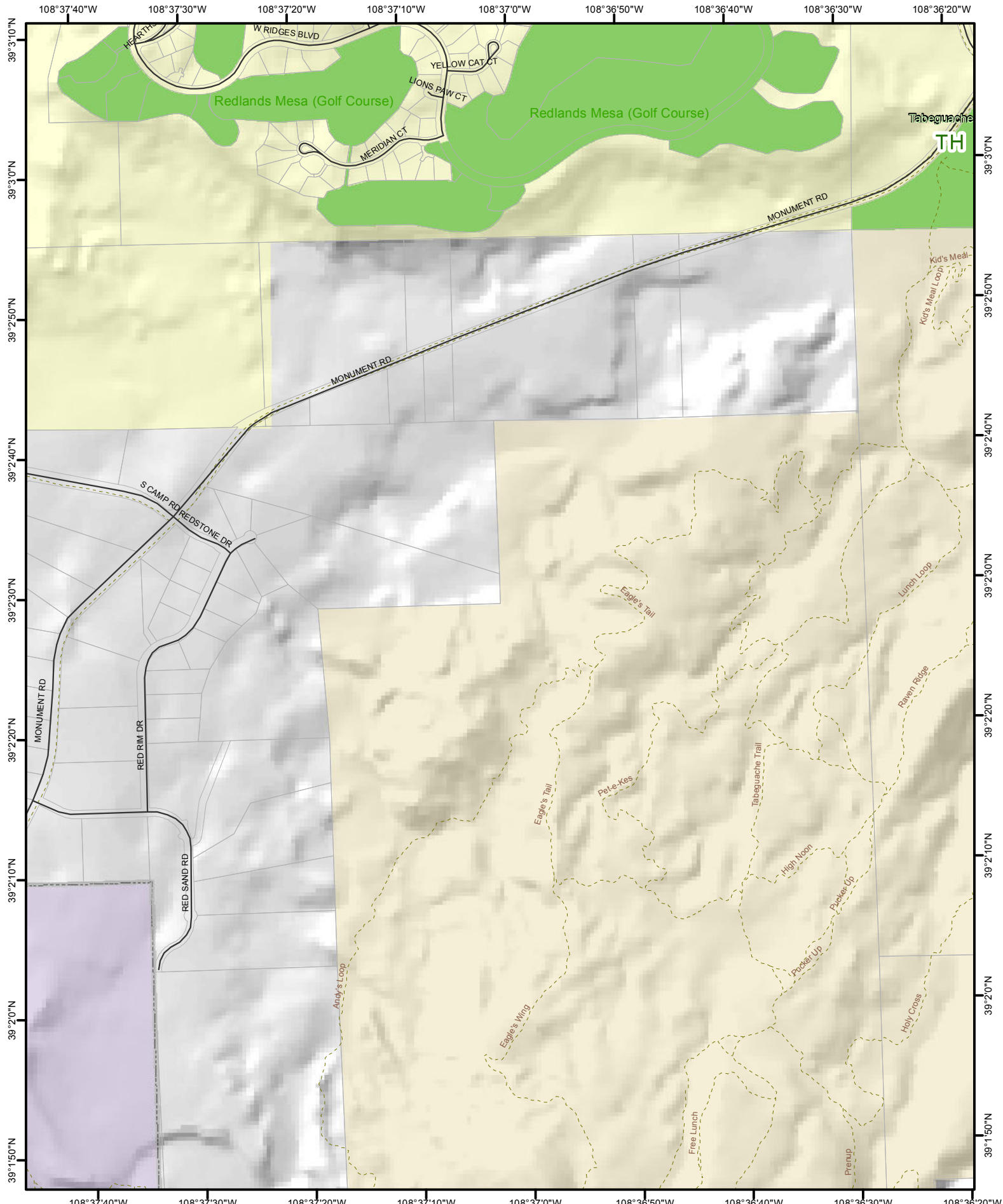

The Geographic Information System (GIS) and its components are designed as a source of reference for planning purposes. For printing and for modeling. GIS is not intended or does not replace professional engineering or architectural information in the field of site and other information contained in official government records such as the County Clerk and Recorder's office or the courts. In addition, the representations of boundaries in this GIS cannot be substituted for actual legal surveys.

The information contained herein is believed accurate and suitable for the limited uses, and subject to the limitations, and each above. Mesa County makes no warranty as to the accuracy or suitability of any information contained herein. Users assume all risk and responsibility for any and all damages, including consequential damages, which may flow from the user's use of this information.

Date Created:  
8/3/2011



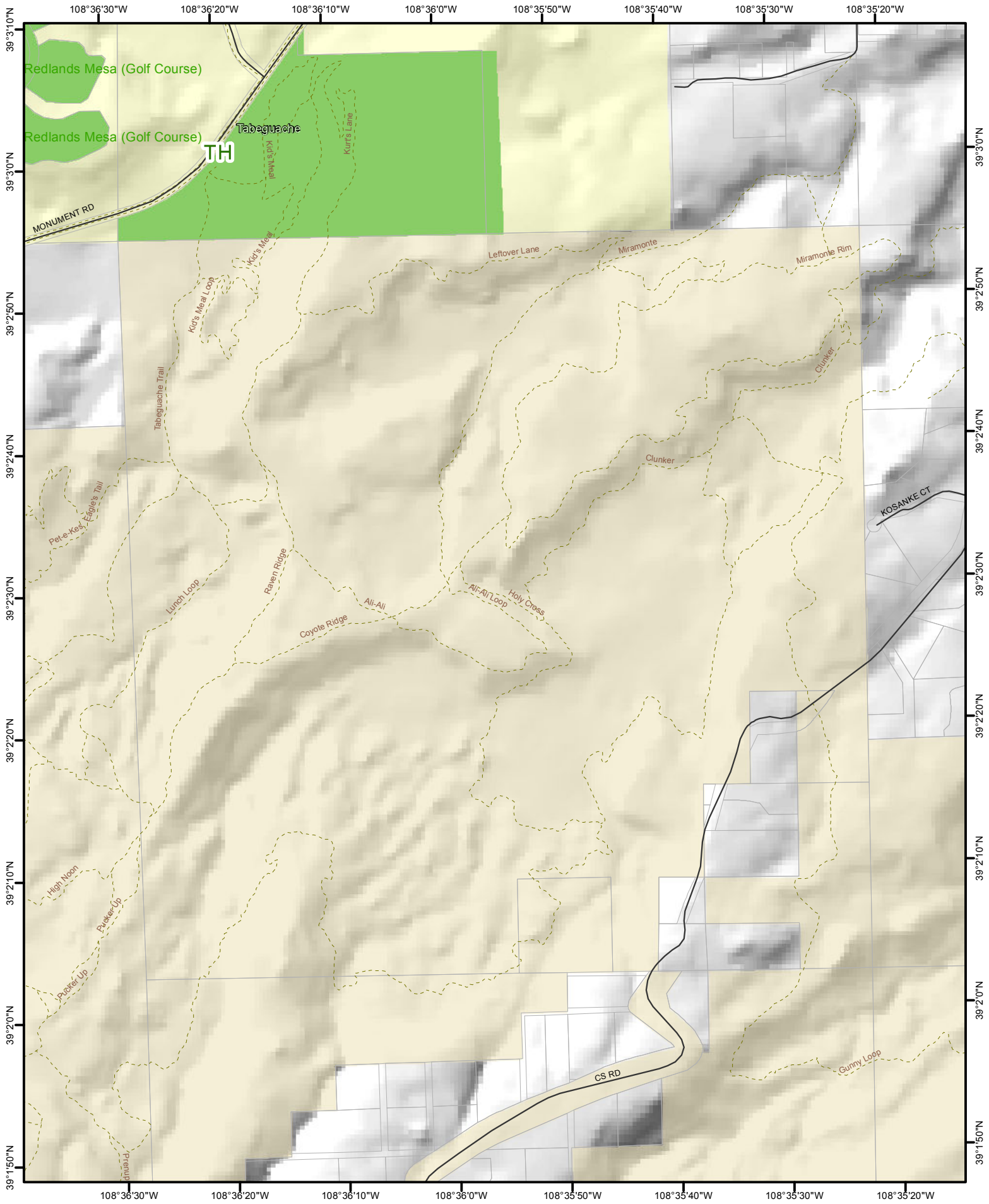

The Geographic Information System (GIS) and its components are designed as a source of reference for answering inquiries, for planning and for modeling. GIS is not intended or does not replace legal descriptions information in the Chain of Title and other information contained in official government records such as the County Clerk and Recorder's office or the courts. In addition, the representations of boundaries in this GIS cannot be substituted for actual legal surveys.

The information contained herein is believed accurate and suitable for the limited uses, and subject to the limitations, set forth above. Mesa County makes no warranty as to the accuracy or suitability of any information contained herein. Users assume all risk and responsibility for any and all damages, including consequential damages, which may flow from the user's use of this information.

Date Created:  
8/3/2011

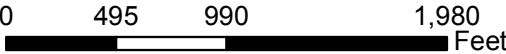

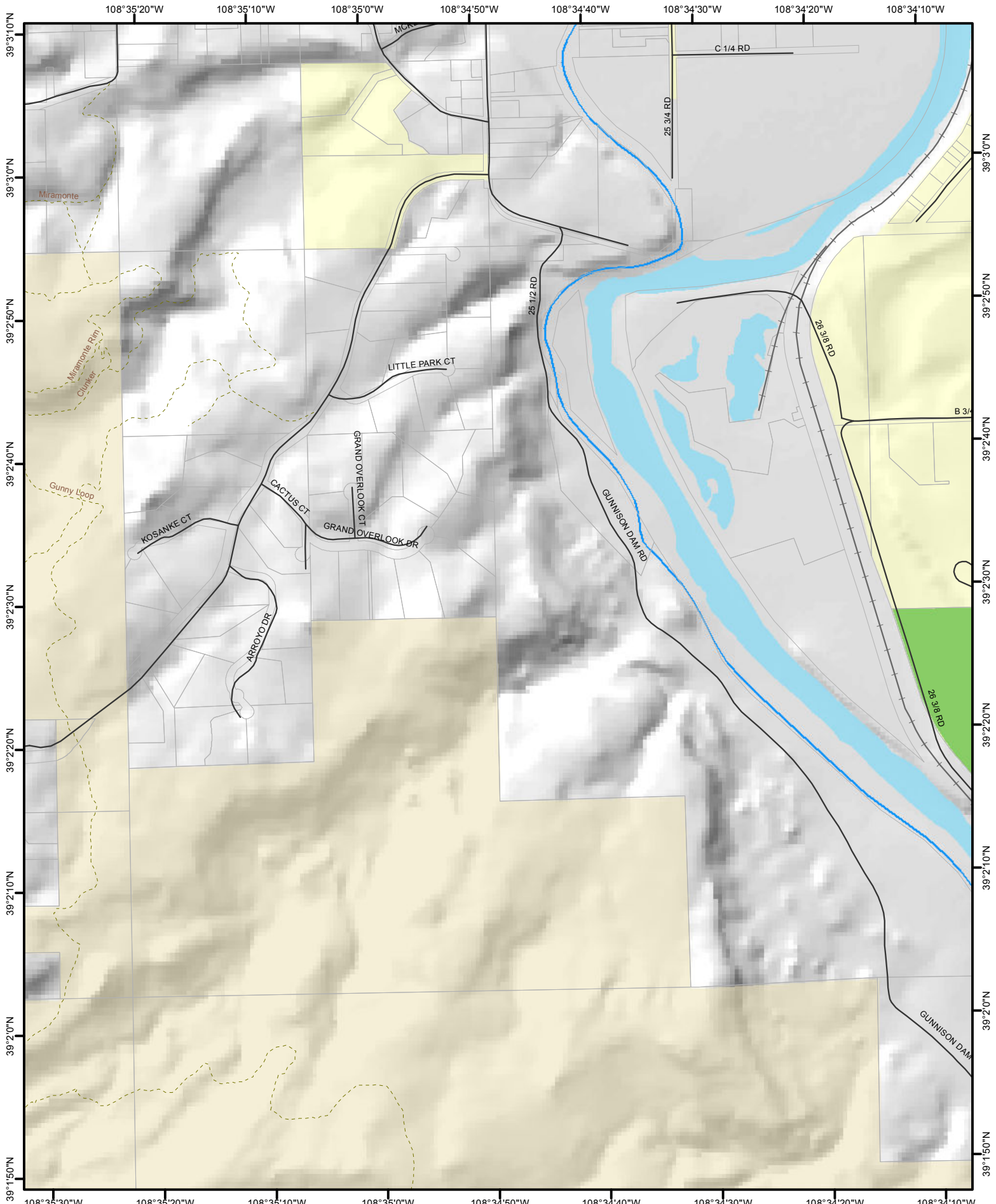

39°31'0"N  
39°30'0"N  
39°25'0"N  
39°24'0"N  
39°23'0"N  
39°22'0"N  
39°21'0"N  
39°20'0"N  
39°15'0"N

39°30'0"N  
39°25'0"N  
39°24'0"N  
39°23'0"N  
39°22'0"N  
39°21'0"N  
39°20'0"N

108°35'20"W 108°35'10"W 108°35'0"W 108°34'50"W 108°34'40"W 108°34'30"W 108°34'20"W 108°34'10"W

108°35'30"W 108°35'20"W 108°35'10"W 108°35'0"W 108°34'50"W 108°34'40"W 108°34'30"W 108°34'20"W 108°34'10"W

The Geographic Information System (GIS) and its components are designed as a source of reference for answering inquiries, for printing and for modeling. GIS is not intended or does not replace legal descriptions contained in official government records such as the County Clerk and Recorder's office or the courts. In addition, the representations of boundaries in this GIS cannot be substituted for actual legal surveys.

The information contained herein is believed accurate and suitable for the limited uses, and subject to the limitations, set forth above. Mesa County makes no warranty as to the accuracy or suitability of any information contained herein. Users assume all risk and responsibility for any and all damages, including consequential damages, which may flow from the user's use of this information.

Date Created:  
8/3/2011



Page 71 of 82

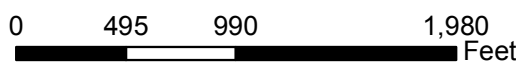

City of Grand Junction  
Street Atlas



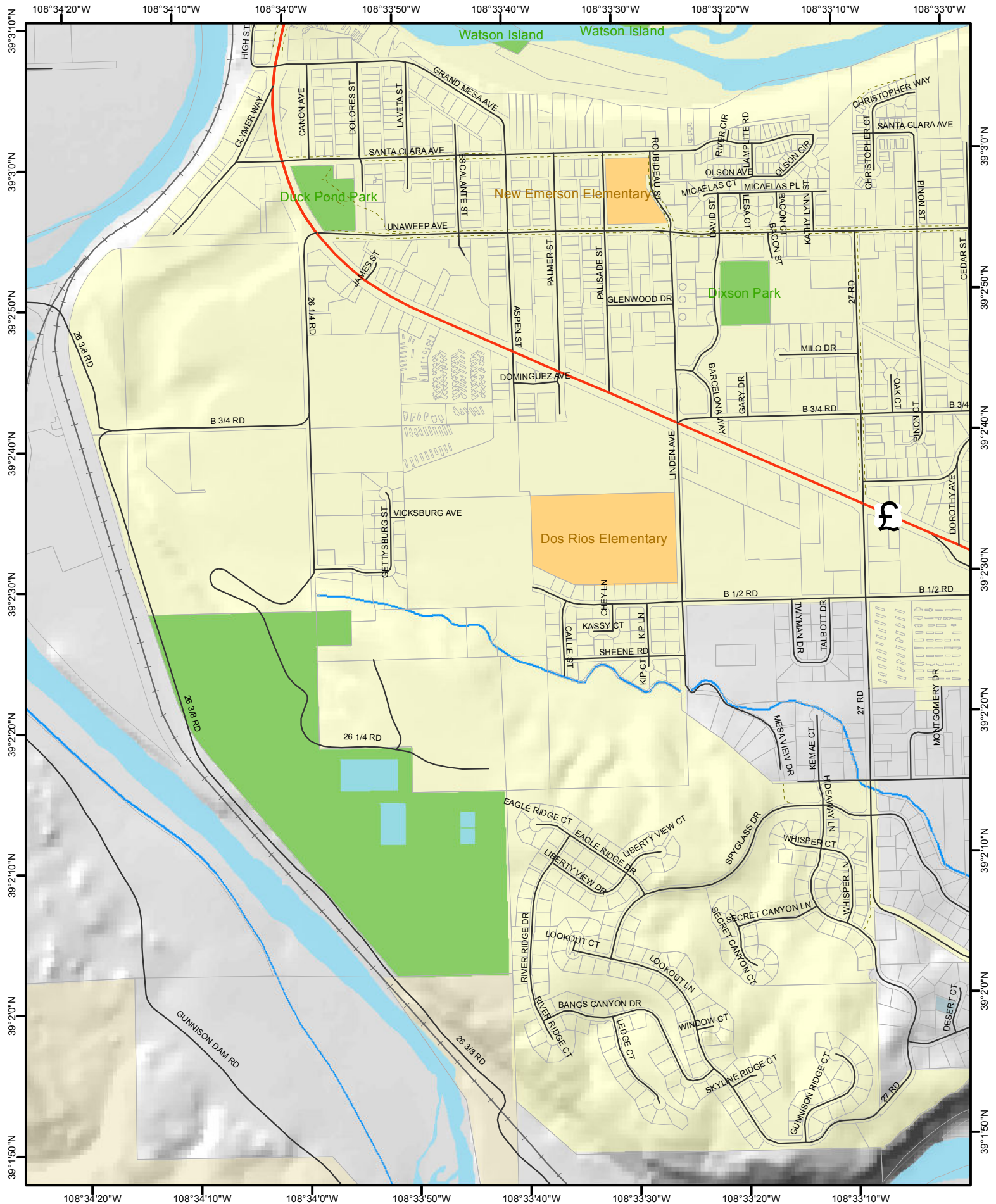

The Geographic Information System (GIS) and its components are designed as a source of reference for answering inquiries, for planning and for modeling. GIS is not intended or does not replace legal descriptions information in the form of title and other information contained in official government records such as the County Clerk and Recorder's office or the courts. In addition, the representations of boundaries in this GIS cannot be substituted for actual legal surveys.

The information contained herein is believed accurate and suitable for the limited uses, and subject to the limitations, set forth above. Mesa County makes no warranty as to the accuracy or suitability of any information contained herein. Users assume all risk and responsibility for any and all damages, including consequential damages, which may flow from the user's use of this information.

Date Created:  
8/3/2011

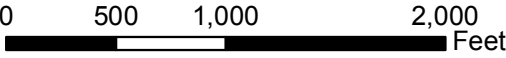

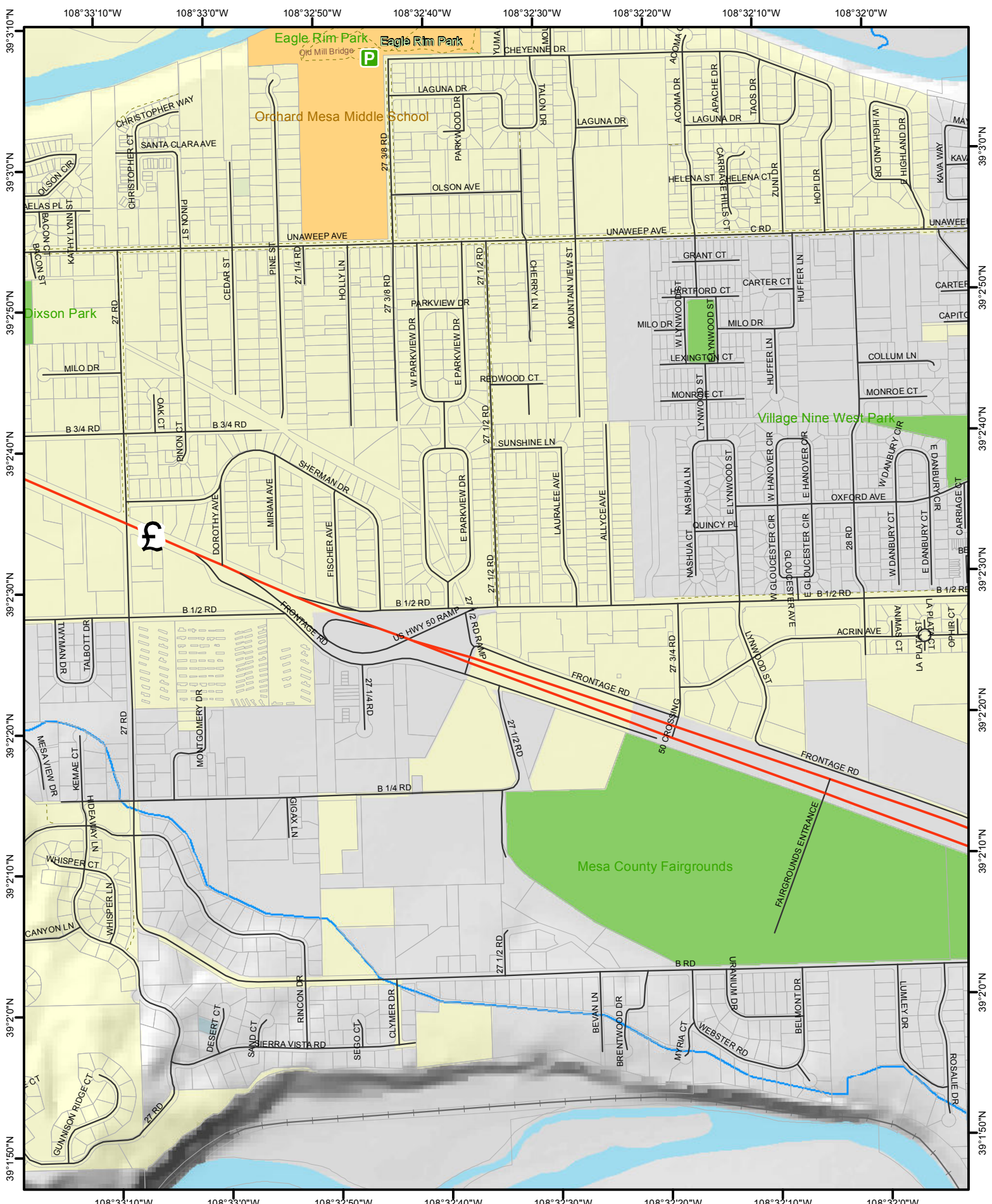

The Geographic Information System (GIS) and its components are designed as a source of reference for answering inquiries. For planning and modeling. GIS is not intended or does not replace high-precision information in the form of title and other information contained in official government records such as the County Clerk and Recorder's office or the courts. In addition, the representations of accuracy in this GIS cannot be substituted for actual field surveys.

The information contained herein is believed accurate and suitable for the limited uses and subject to the limitations, and each above. Mesa County makes no warranty as to the accuracy or suitability of any information contained herein. Users assume all risk and responsibility for any and all damages, including consequential damages, which may flow from the user's use of this information.

Date Created:  
8/3/2011

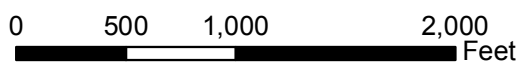

108°32'0"W 108°31'50"W 108°31'40"W 108°31'30"W 108°31'20"W 108°31'10"W 108°31'0"W 108°30'50"W

39°3'0"N  
39°2'50"N  
39°2'40"N  
39°2'30"N  
39°2'20"N  
39°2'10"N  
39°2'0"N  
39°1'50"N

39°3'0"N  
39°2'50"N  
39°2'40"N  
39°2'30"N  
39°2'20"N  
39°2'10"N  
39°2'0"N  
39°1'50"N

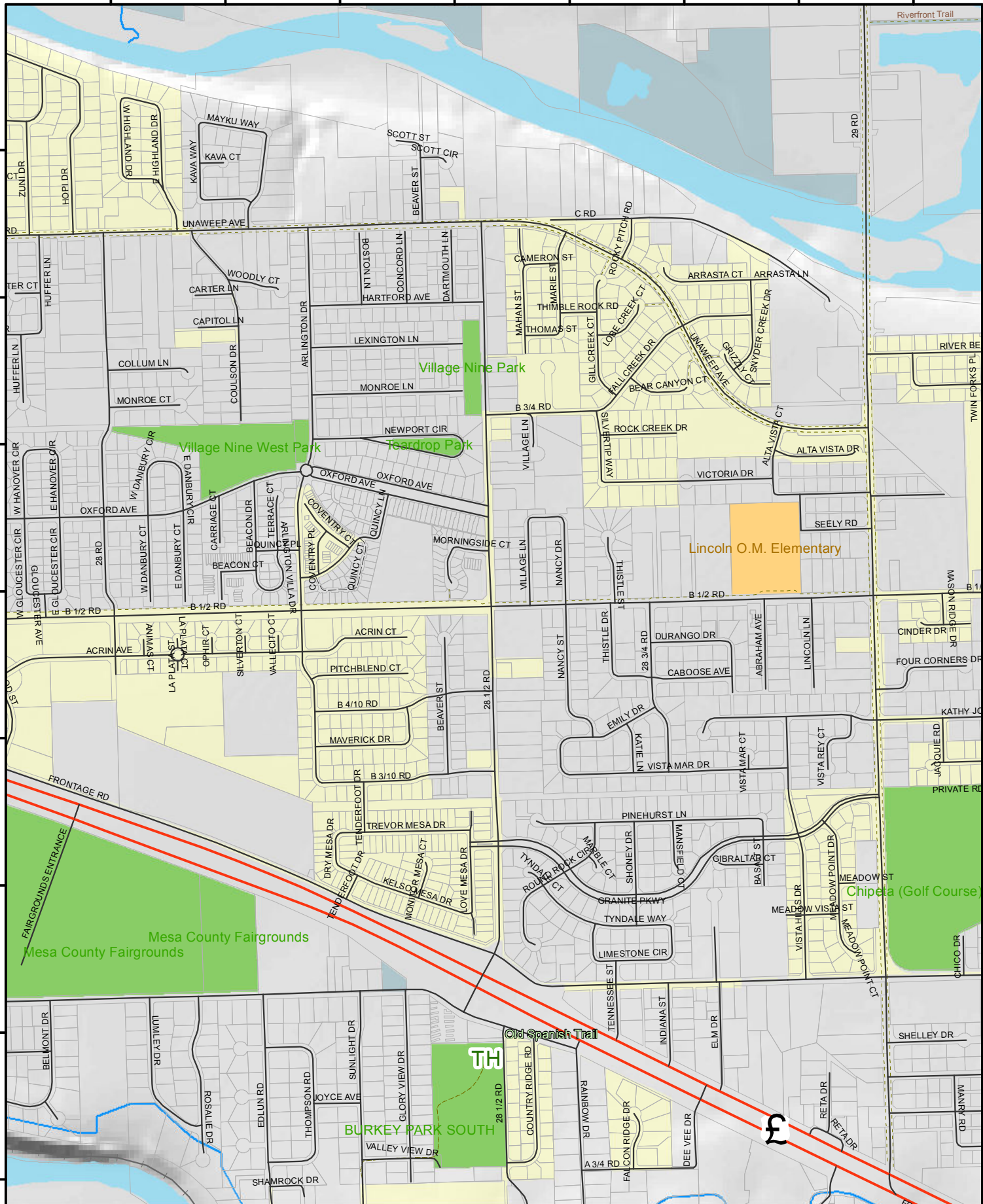

The Geographic Information System (GIS) and its components are designed as a source of reference for answering inquiries, for planning and for modeling. GIS is not intended or does not replace legal descriptions or other official government records such as the County Clerk and Recorder's office of the county. In addition, the representations of boundaries in this GIS cannot be substituted for actual legal surveys.

Date Created:  
8/3/2011



0 495 990 1,980 Feet

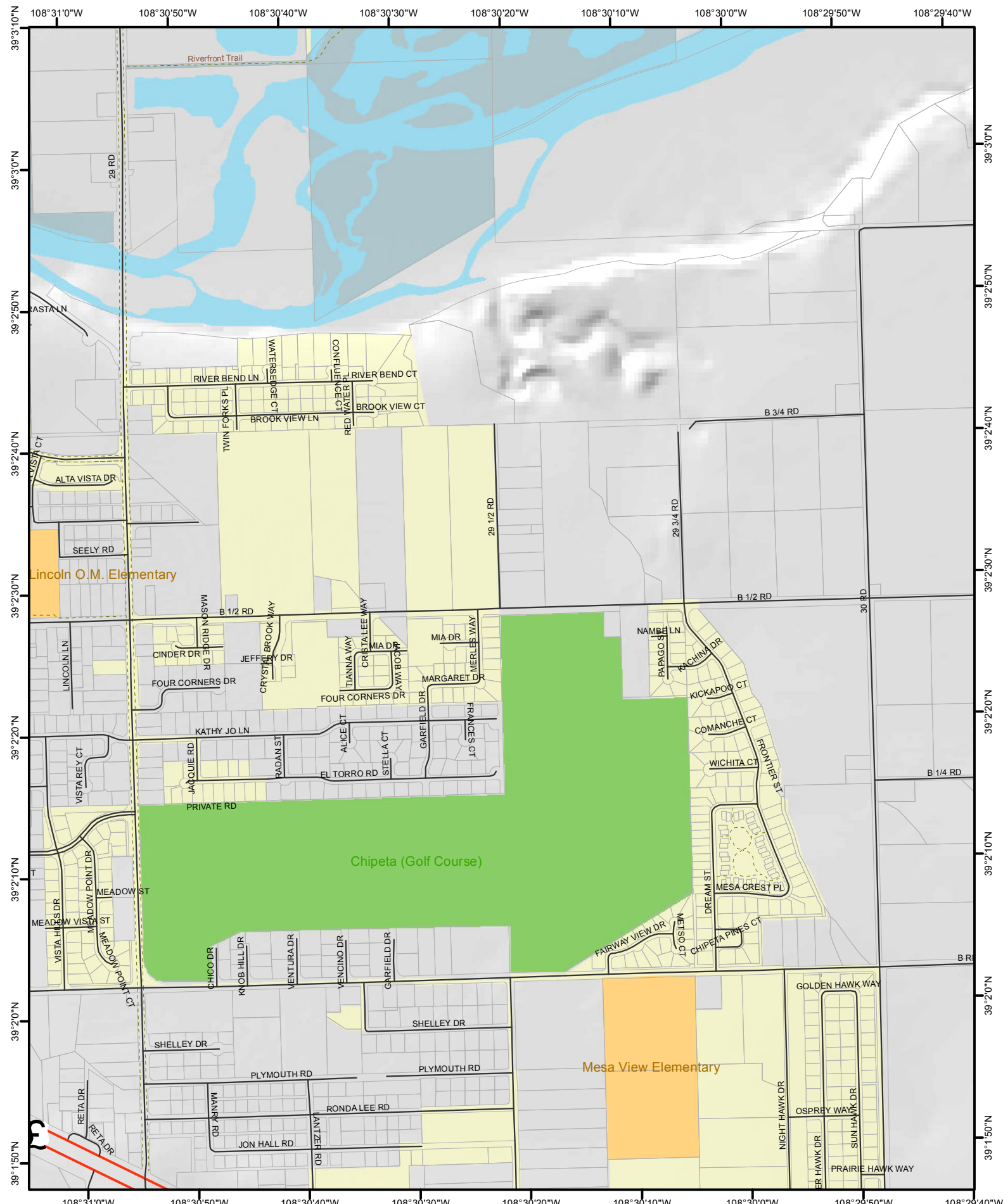

The Geographic Information System (GIS) and its components are designed as a source of reference for answering inquiries, for planning and for modeling. GIS is not intended or does not replace legal descriptions of information in the Chain of Title and other information contained in official government records such as the County Clerk and Recorder's office of the county. In addition, the representations of boundaries within GIS cannot be substituted for actual legal surveys.

The information contained herein is believed accurate and suitable for the limited uses, and subject to the limitations, set forth above. Mesa County makes no warranty as to the accuracy or suitability of any information contained herein. Users assume all risk and responsibility for any and all damages, including consequential damages, which may flow from the user's use of this information.

Date Created:  
8/3/2011



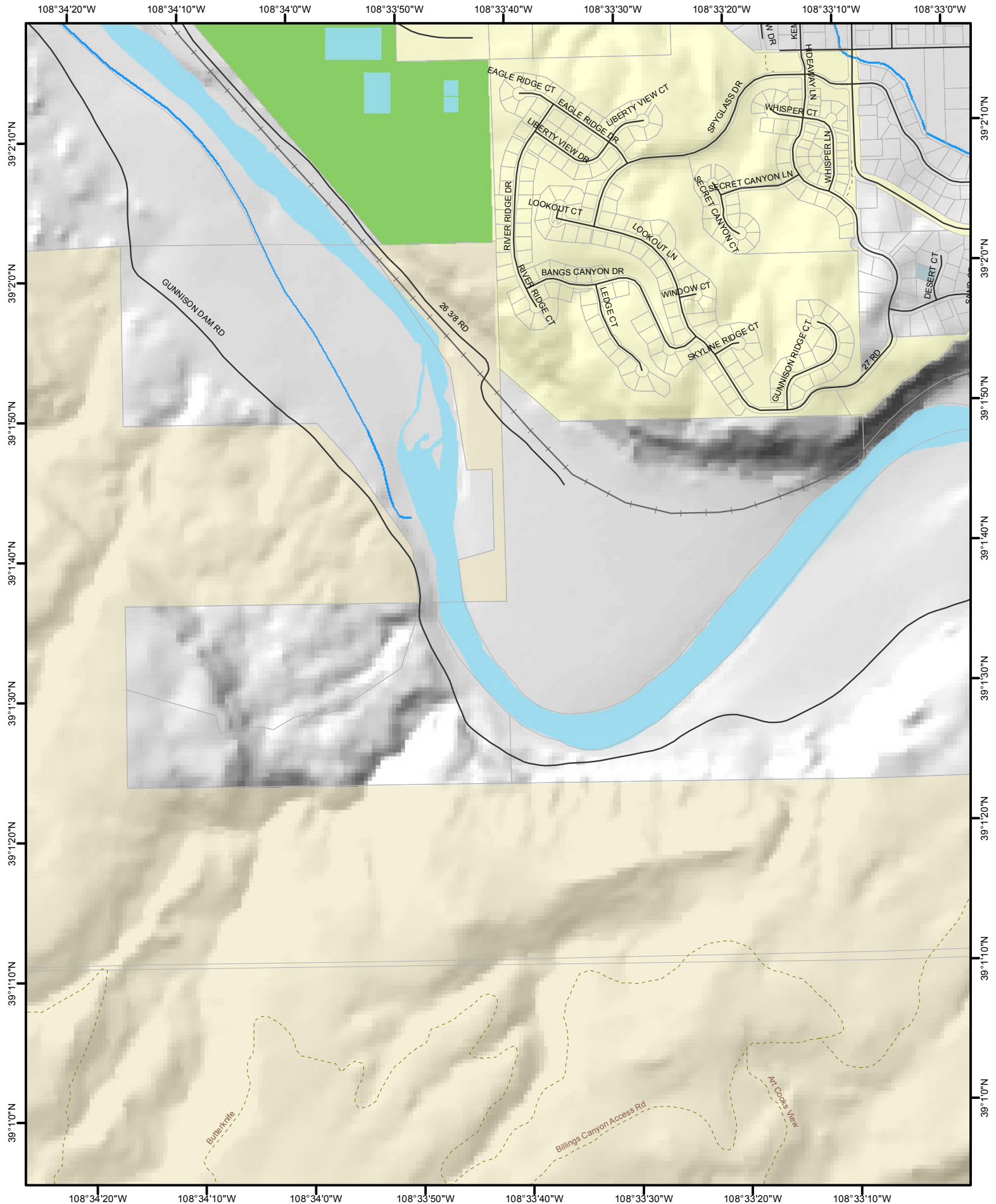

The Geographic Information System (GIS) and its components are designed as a source of reference for answering inquiries. For printing and for modeling. GIS is not intended or does not replace legal descriptions information in the Chain of Title and other information contained in official government records such as the County Clerk and Recorder's office or the courts. In addition, the representations of boundaries in this GIS cannot be substituted for actual legal surveys.

The information contained herein is believed accurate and suitable for the limited uses, and subject to the limitations, set forth above. Mesa County makes no warranty as to the accuracy or suitability of any information contained herein. Users assume all risk and responsibility for any and all damages, including consequential damages, which may flow from the user's use of this information.

Date Created:  
8/3/2011



Page 76 of 82



City of Grand Junction  
Street Atlas

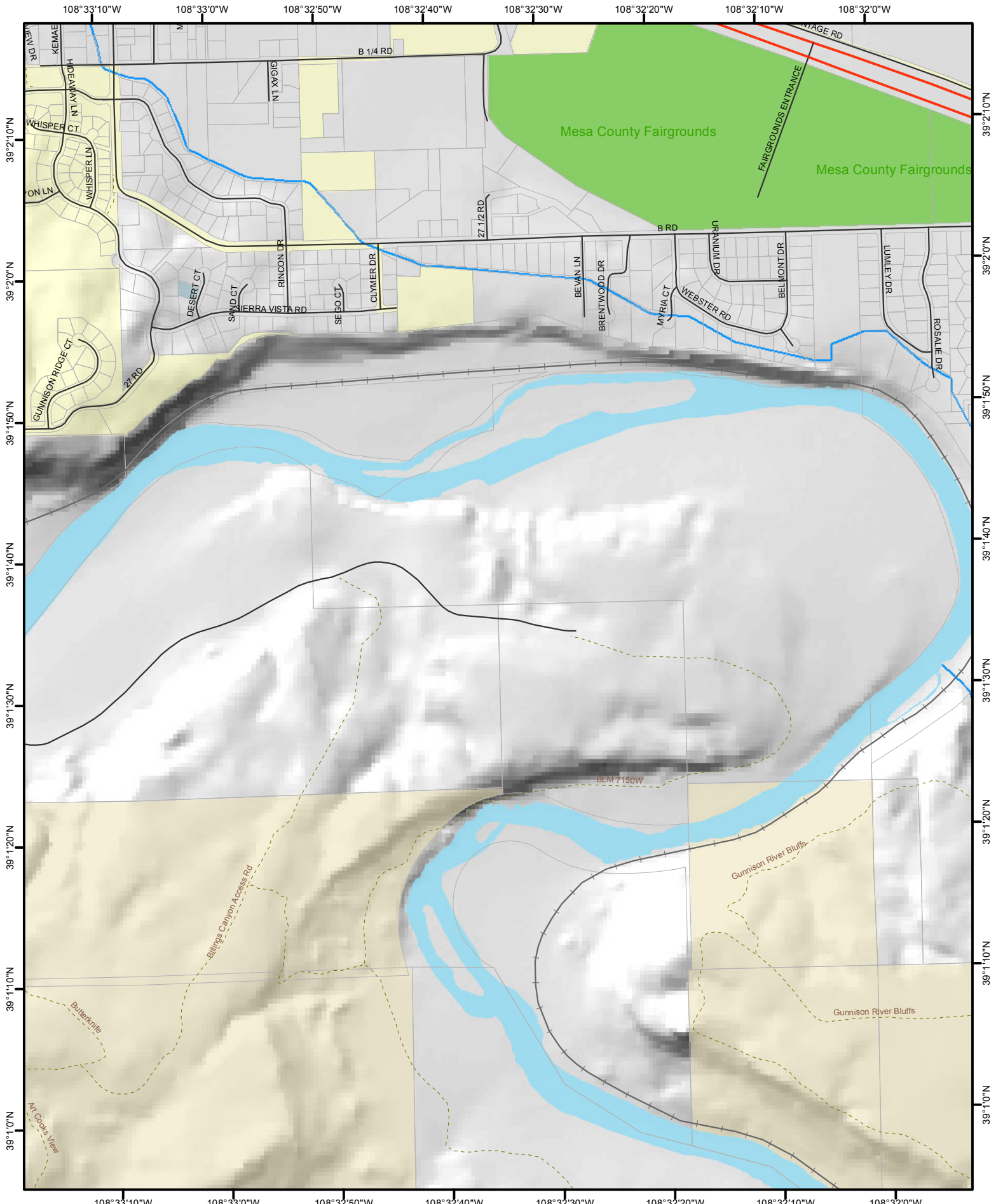

The Geographic Information System (GIS) and its components are designed as a source of reference for answering inquiries, for printing and for modeling. GIS is not intended or does not replace legal descriptions information in the files of title and other information contained in official government records such as the County Clerk and Recorder's office or the courts. In addition, the representations of boundaries in this GIS cannot be substituted for actual legal surveys.

The information contained herein is believed accurate and suitable for the limited uses and subject to the limitations, and facts above. Mesa County makes no warranty as to the accuracy or suitability of any information contained herein. Users assume all risk and responsibility for any and all damages, including consequential damages, which may flow from the user's use of this information.

Date Created:  
8/3/2011



108°32'0"W 108°31'50"W 108°31'40"W 108°31'30"W 108°31'20"W 108°31'10"W 108°31'0"W 108°30'50"W

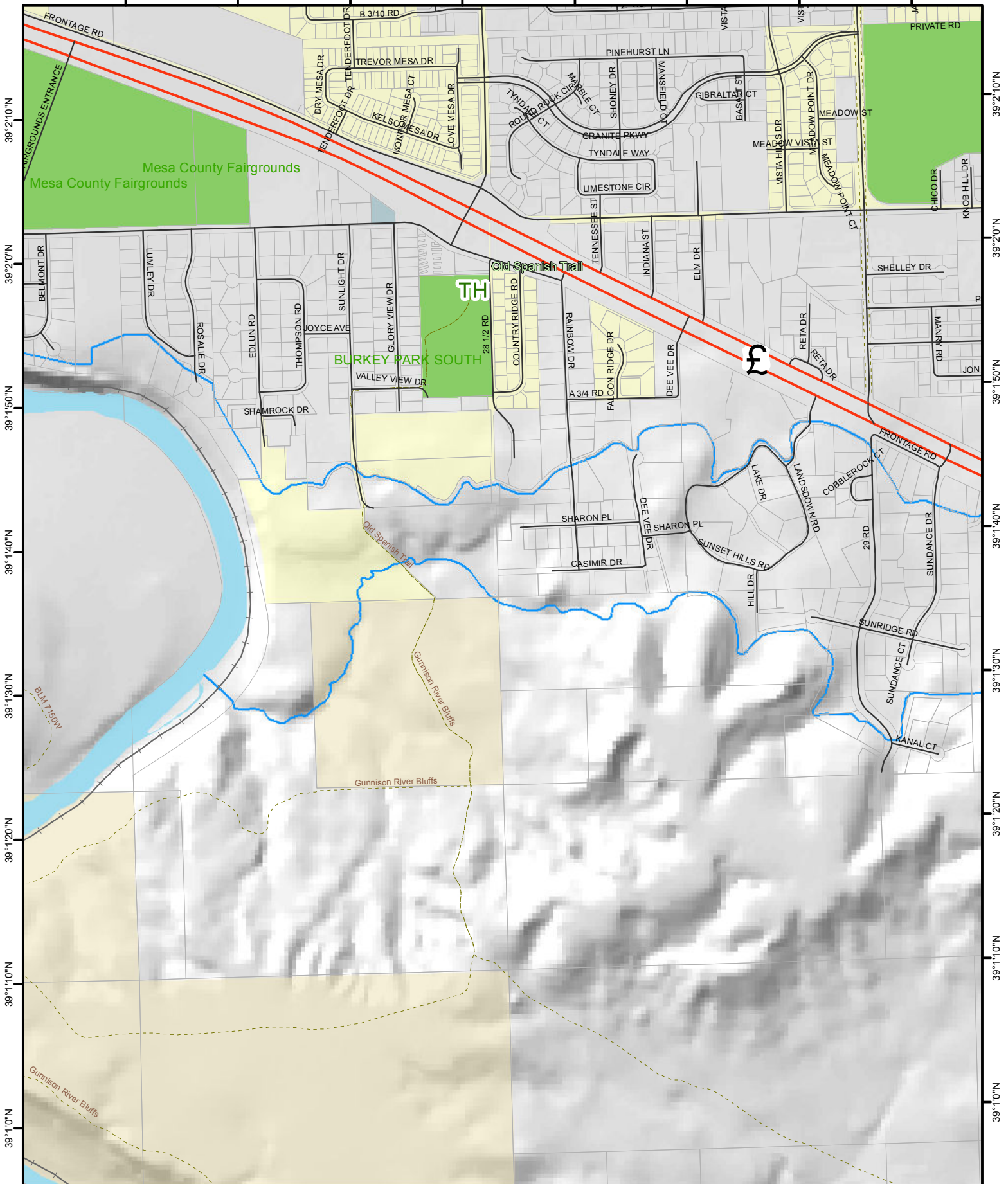

108°32'10"W 108°32'0"W 108°31'50"W 108°31'40"W 108°31'30"W 108°31'20"W 108°31'10"W 108°31'0"W 108°30'50"W

The Geographic Information System (GIS) and its components are designed as a source of reference for planning purposes. For printing and for modeling. GIS is not intended or does not replace legal descriptions information in the Chain of Title and other information contained in official government records such as the County Clerk and Recorder's office of the county. In addition, the representations of boundaries in this GIS cannot be substituted for actual legal surveys.

The information contained herein is believed accurate and suitable for the limited uses, and subject to the limitations, set forth above. Mesa County makes no warranty as to the accuracy or suitability of any information contained herein. Users assume all risk and responsibility for any and all damages, including consequential damages, which may flow from the user's use of this information.

Date Created:  
8/3/2011



Page 78 of 82

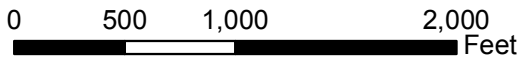

City of Grand Junction  
Street Atlas

108°31'0"W 108°30'50"W 108°30'40"W 108°30'30"W 108°30'20"W 108°30'10"W 108°30'0"W 108°29'50"W 108°29'40"W

39°2'10"N  
39°2'0"N  
39°1'50"N  
39°1'40"N  
39°1'30"N  
39°1'20"N  
39°1'10"N  
39°1'0"N

39°2'10"N  
39°2'0"N  
39°1'50"N  
39°1'40"N  
39°1'30"N  
39°1'20"N  
39°1'10"N  
39°1'0"N

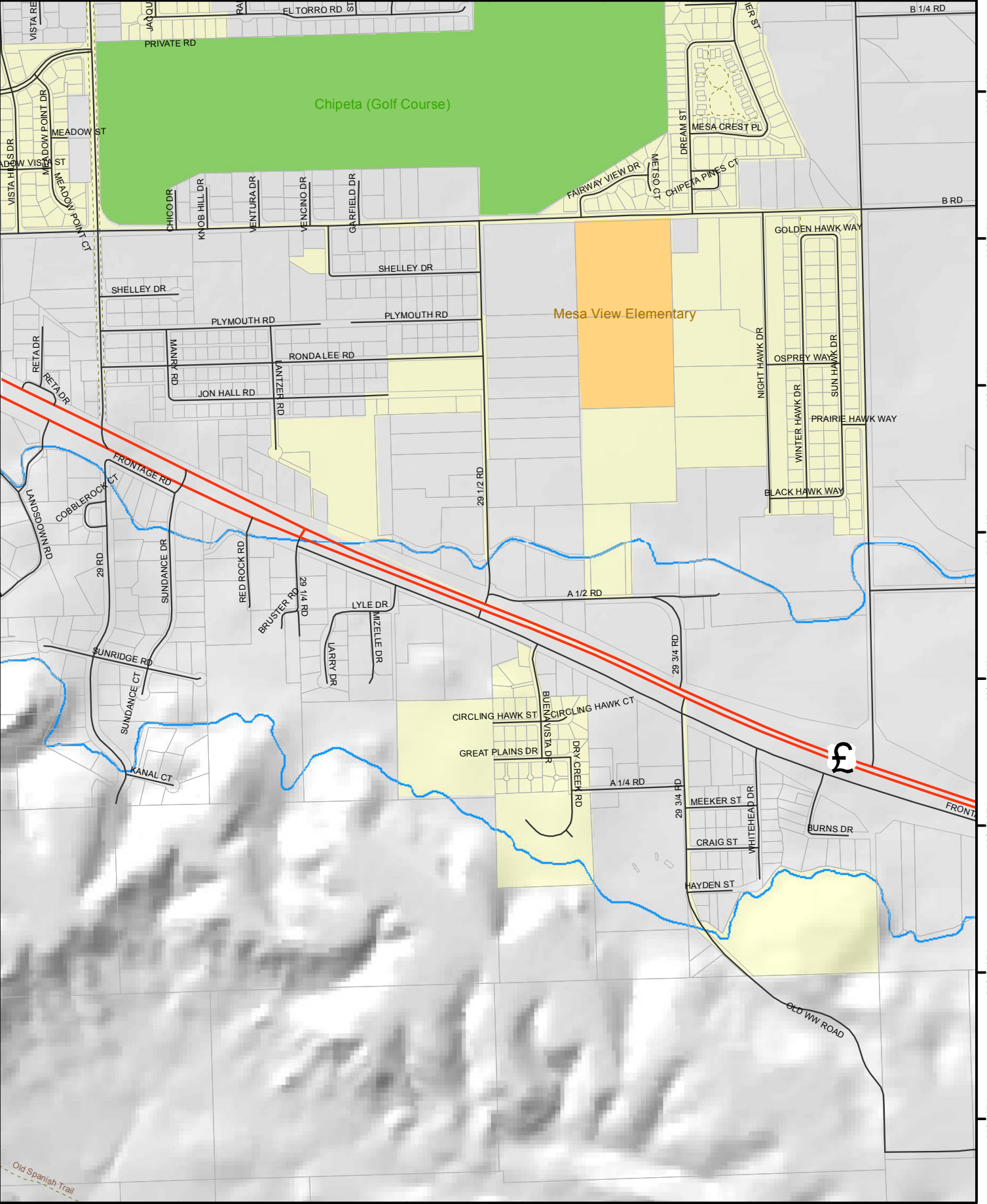

108°31'0"W 108°30'50"W 108°30'40"W 108°30'30"W 108°30'20"W 108°30'10"W 108°30'0"W 108°29'50"W

The Geographic Information System (GIS) and its components are designed as a source of reference for answering inquiries, for printing and for modeling. GIS is not intended or does not replicate legal descriptions information in the form of title and other information contained in official government records such as the County Clerk and Recorder's office or the courts. In addition, the representations of boundaries in this GIS cannot be substituted for actual legal surveys.

The information contained herein is believed accurate and suitable for the limited uses, and subject to the limitations, set forth above. Mesa County makes no warranty as to the accuracy or suitability of any information contained herein. Users assume all risk and responsibility for any and all damages, including consequential damages, which may flow from the user's use of this information.

Date Created:  
8/3/2011



Page 79 of 82

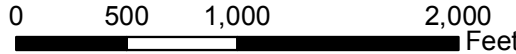

City of Grand Junction  
Street Atlas



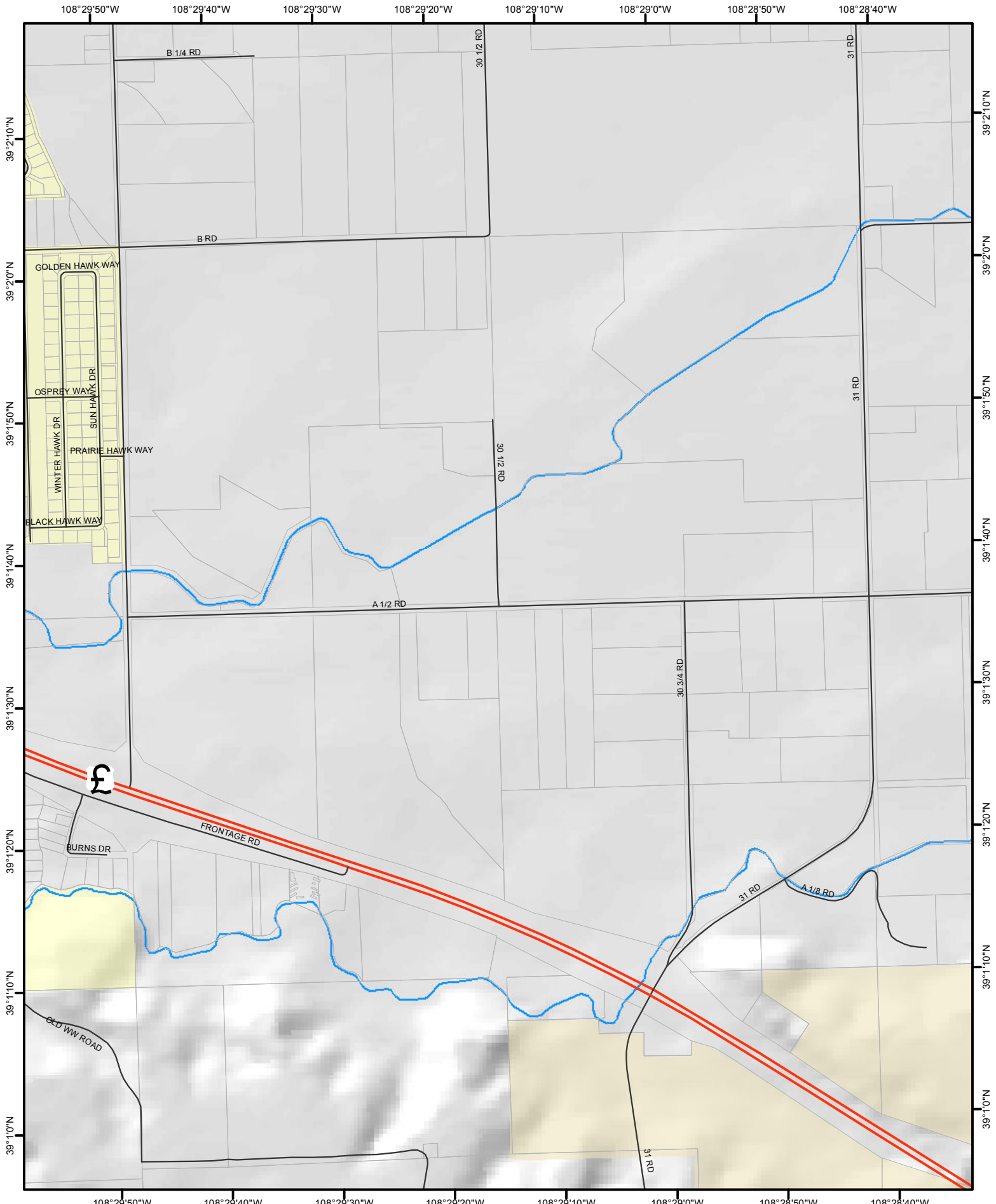

The Geographic Information System (GIS) and its components are designed as a source of reference for answering inquiries, for planning and for modeling. GIS is not intended or does not replace legal descriptions contained in official government records such as the County Clerk and Recorder's office or the courts. In addition, the representations of boundaries in this GIS cannot be substituted for actual legal surveys.

The information contained herein is believed accurate and suitable for the limited uses, and subject to the limitations, set forth above. Mesa County makes no warranty as to the accuracy or suitability of any information contained herein. Users assume all risk and responsibility for any and all damages, including consequential damages, which may flow from the user's use of this information.

Date Created:  
8/3/2011



108°31'0"W 108°30'50"W 108°30'40"W 108°30'30"W 108°30'20"W 108°30'10"W 108°30'0"W 108°29'50"W 108°29'40"W

39°1'20"N

39°1'10"N

39°1'0"N

39°0'50"N

39°0'40"N

39°0'30"N

39°0'20"N

39°0'10"N

39°1'20"N

39°1'10"N

39°1'0"N

39°0'50"N

39°0'40"N

39°0'30"N

39°0'20"N

39°0'10"N

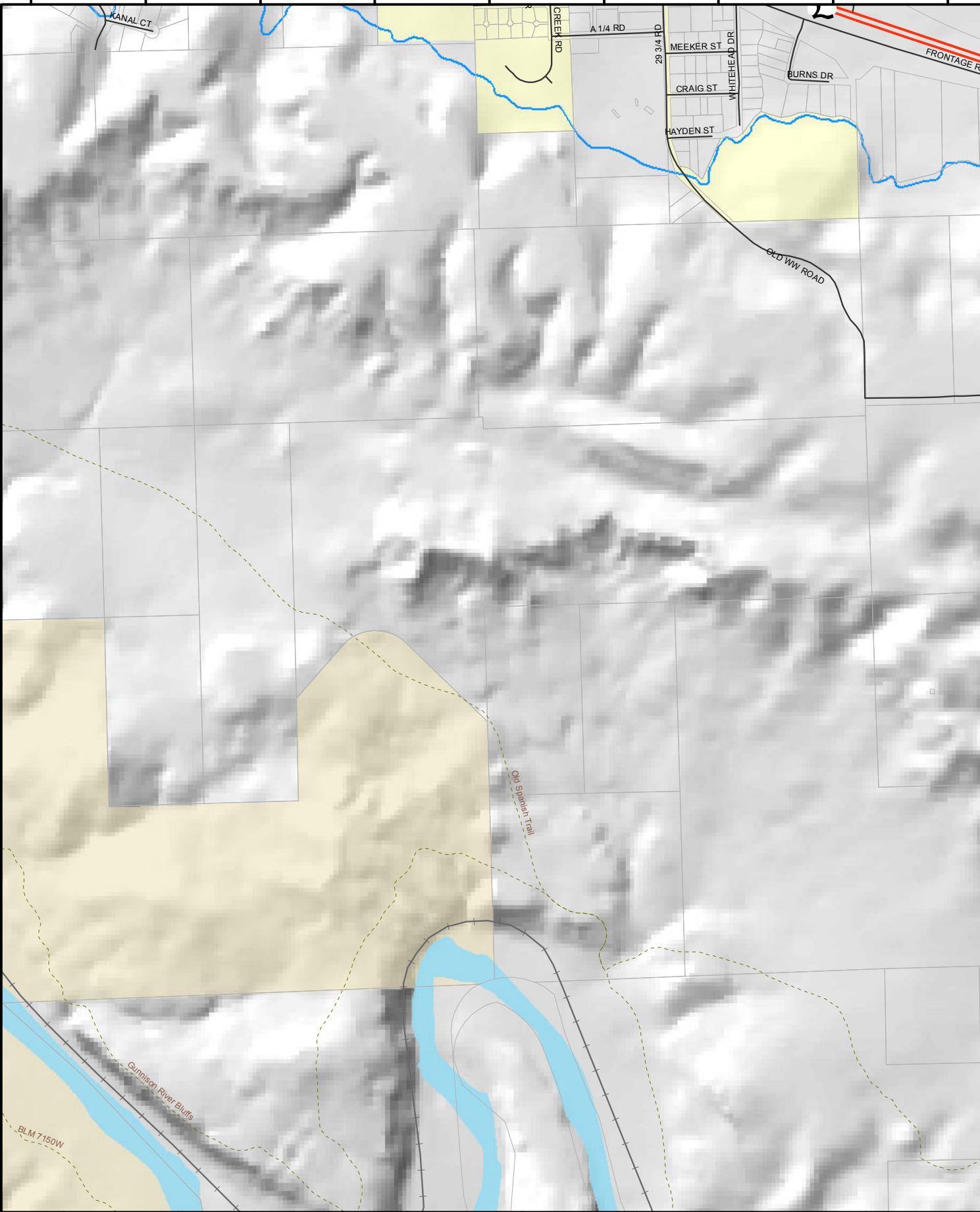

The Geographic Information System (GIS) and its components are designed as a source of reference for answering inquiries. For printing and for modeling. GIS is not intended or does not replicate information contained in official government records such as the County Clerk and Recorder's office or the courts. In addition, the representations of boundaries in this GIS cannot be substituted for actual legal surveys.

The information contained herein is believed accurate and suitable for the limited uses and subject to the limitations set forth above. Mesa County makes no warranty as to the accuracy or suitability of any information contained herein. Users assume all risk and responsibility for any and all damages, including consequential damages, which may flow from the user's use of this information.

Date Created:  
8/3/2011

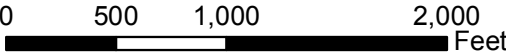

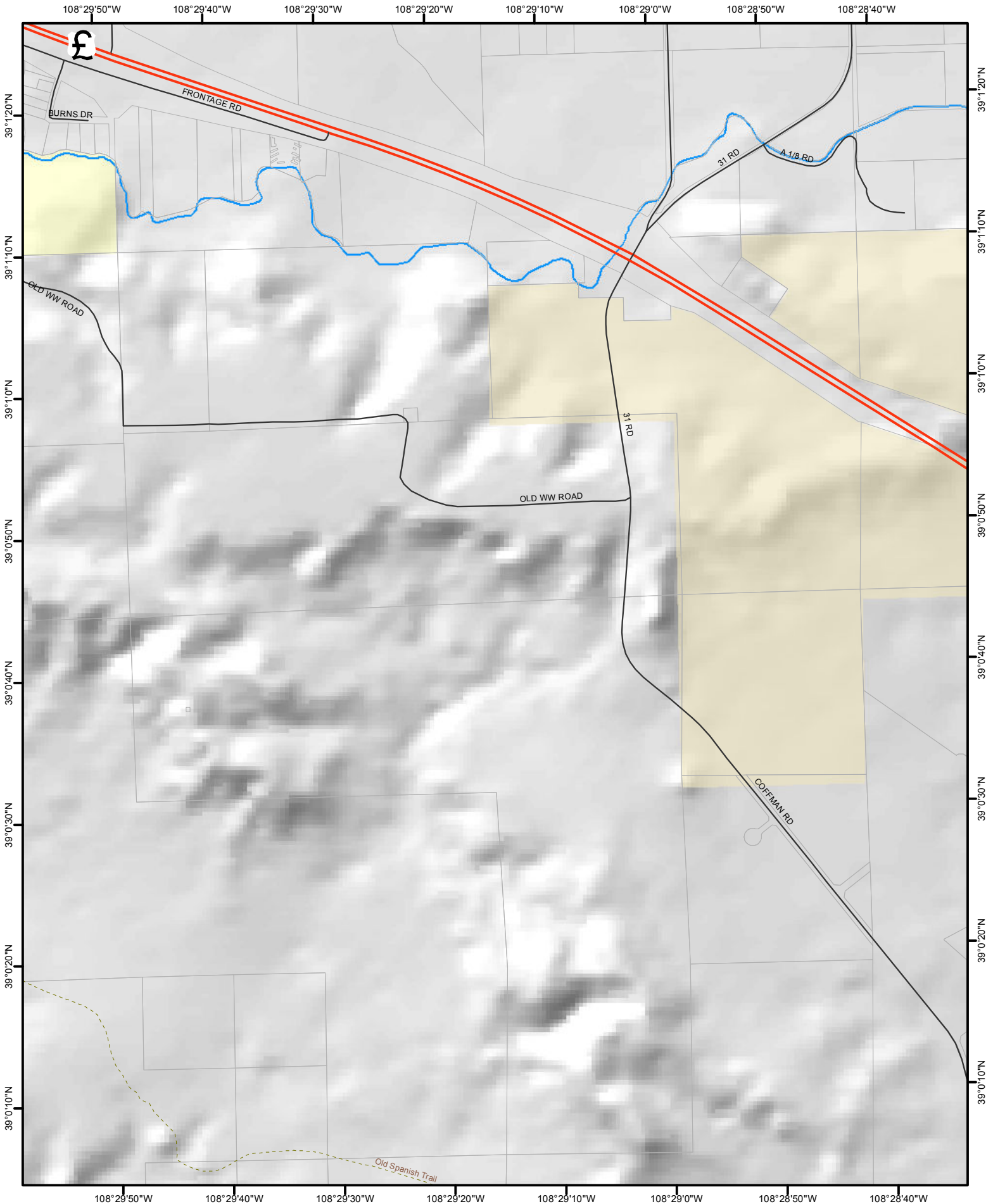

The Geographic Information System (GIS) and its components are designed as a source of reference for planning purposes. For printing and for modeling. GIS is not intended or does not replicate legal descriptions information in the County Clerk and Recorder's office or the courts. In addition, the representations of boundaries in this GIS cannot be substituted for actual legal surveys.

The information contained herein is believed accurate and suitable for the limited uses, and subject to the limitations, set forth above. Mesa County makes no warranty as to the accuracy or suitability of any information contained herein. Users assume all risk and responsibility for any and all damages, including consequential damages, which may flow from the user's use of this information.

Date Created:  
8/3/2011

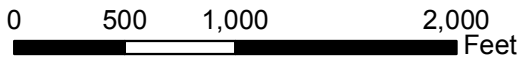

## Street Index

Name	Page	Name	Page	Name	Page
1ST AVE	62	24 3/4 RD	26	27 1/4 RD	73
20 1/2 RD	22	24 3/4 RD	37	27 3/4 RD	73
20 1/2 RD	33	24 RD	6	27 3/8 RD	63
20 1/4 RD	33	24 RD	15	27 3/8 RD	73
20 3/4 RD	33	24 RD	16	27 RD	9
20 RD	22	24 RD	25	27 RD	18
21 1/2 RD	4	24 RD	36	27 RD	19
21 1/2 RD	13	25 1/2 RD	17	27 RD	72
21 1/8 RD	34	25 1/2 RD	27	27 RD	73
21 3/4 RD	4	25 1/2 RD	38	27 RD	77
21 RD	13	25 1/2 RD	71	28 1/2 RD	41
22 1/2 RD	35	25 1/4 RD	17	28 1/2 RD	53
22 1/4 RD	35	25 1/4 RD	61	28 1/2 RD	74
22 1/4 RD	47	25 3/4 RD	17	28 1/2 RD	78
22 3/4 RD	24	25 3/4 RD	38	28 1/4 RD	30
22 RD	4	25 3/4 RD	61	28 1/4 RD	41
22 RD	5	25 RD	7	28 1/4 RD	53
22 RD	13	25 RD	16	28 3/4 RD	30
22 RD	14	25 RD	17	28 3/4 RD	41
23 1/10 RD	15	25 RD	26	28 3/4 RD	64
23 1/2 RD	6	25 RD	27	28 3/4 RD	74
23 1/2 RD	15	25 RD	38	28 RD	29
23 1/2 RD	25	25 RD	50	28 RD	30
23 1/4 RD	15	26 1/2 RD	2	28 RD	41
23 1/4 RD	25	26 1/2 RD	8	28 RD	53
23 2/10 RD	15	26 1/2 RD	18	28 RD	64
23 3/4 RD	25	26 1/2 RD	28	28 RD	73
23 7/10 RD	15	26 1/4 RD	72	28 RD	74
23 RD	5	26 3/4 RD	28	29 1/2 RD	31
23 RD	6	26 3/8 RD	71	29 1/2 RD	42
23 RD	14	26 3/8 RD	72	29 1/2 RD	54
23 RD	15	26 3/8 RD	76	29 1/2 RD	65
23 RD	24	26 RD	2	29 1/2 RD	75
23 RD	25	26 RD	8	29 1/2 RD	79
23 RD	35	26 RD	18	29 1/4 RD	31
23 RD	36	26 RD	28	29 1/4 RD	42
23 RD	47	26TH CT	40	29 1/4 RD	54
23 RD	48	27 1/2 CT	29	29 1/4 RD	65
24 1/2 RD	7	27 1/2 RD	29	29 1/4 RD	79
24 1/2 RD	16	27 1/2 RD	63	29 3/4 RD	75
24 1/2 RD	26	27 1/2 RD	73	29 3/4 RD	79
24 1/2 RD	37	27 1/2 RD RAMP	73	29 3/8 RD	31
24 1/4 RD	7	27 1/4 RD	1	29 3/8 RD	42
24 1/4 RD	37	27 1/4 RD	3	29 3/8 RD	54
24 3/4 RD	16	27 1/4 RD	9	29 5/8 RD	65

## Street Index

29 RD	21	4TH AVE	63	ANANESSA DR	56
29 RD	30	50 CROSSING	73	ANASAZI CT	29
29 RD	31	6TH ST CT	62	ANIMAS CT	74
29 RD	41	A 1/2 RD	79	ANJOU DR	55
29 RD	42	A 1/2 RD	80	ANNELIE LN	31
29 RD	53	A 1/4 RD	79	ANTERO CT	61
29 RD	54	A 1/8 RD	80	APACHE DR	63
29 RD	64	A 3/4 RD	78	APPALOOSA LN	56
29 RD	65	ABERDEEN LN	55	APPLE BLOSSOM RD	55
29 RD	74	ABRAHAM AVE	74	APPLE CT	29
29 RD	75	ACACIA AVE	42	APPLETON DR	6
29 RD	78	ACADIA CT	23	APPLEWOOD CIR	29
29 RD	79	ACADIA DR	23	APPLEWOOD CT	29
2ND AVE	62	ACCESS RD	37	APPLEWOOD ESTATES MHP	44
30 1/2 RD	32	ACOMA CT	63	APPLEWOOD PL	29
30 1/2 RD	55	ACOMA DR	63	APPLEWOOD ST	29
30 1/2 RD	80	ACRIN AVE	73	APRICOT CT	29
30 1/4 RD	55	ACRIN AVE	74	APRIL LN	42
30 1/4 RD	66	ACRIN CT	74	ARABIAN WAY	56
30 3/4 RD	55	ADRIAN CT	64	ARAPAHOE WAY	30
30 3/4 RD	80	AGANA DR	32	ARBOR BLVD	35
30 RD	31	AGANA ST	43	ARLINGTON DR	74
30 RD	32	AGAPE WAY	44	ARLINGTON VILLA DR	74
30 RD	42	AJAY AVE	26	ARRASTA CT	74
30 RD	43	AL DR	9	ARRASTA LN	74
30 RD	54	ALAMO ST	55	ARRIBA CT	36
30 RD	55	ALBERS CT	32	ARRIBA DR	36
30 RD	66	ALBERS DR	32	ARROWEST CT	14
30 RD	79	ALCOVE CT	48	ARROWEST RD	14
30 RD	80	ALCOVE DR	48	ARROWHEAD LN	35
31 1/2 RD	44	ALEGRE CT	55	ARROWHEAD TRL	56
31 1/2 RD	56	ALEXIA CT	26	ARROYO DR	71
31 1/2 RD	67	ALICE CT	75	ARTHUR CT	27
31 1/4 RD	56	ALLEGHENY DR	32	ASBURY CT	43
31 3/4 RD	44	ALLISON WAY	55	ASH DR	18
31 3/4 RD	67	ALLYCE AVE	73	ASHLEY LN	41
31 5/8 RD	67	ALPHA PL	18	ASPEN ST	62
31 RD	43	ALPINE DR	18	ASPEN ST	72
31 RD	55	ALTA DR	41	ASPENWOOD LN	31
31 RD	66	ALTA VISTA CT	74	ASTER CT	18
31 RD	80	ALTA VISTA DR	74	ATCHEE LN	27
31 RD	82	ALTAMIRA AVE	47	ATHENS WAY	47
32 RD	44	ALTAMIRA CT	47	AUSTIN CT	55
32 RD	56	AMBER SPRING WAY	8	AUTUMN ASH AVE	29
32 RD	67	AMBER WAY	18	AUTUMN GLENN	55
3RD AVE	62	AMETHYST CT	42	AUTUMN GLENN CT	55
4TH AVE	62	AMYS WAY	42	AVALON CT	32

## Street Index

AVALON DR	32	BAYWOOD CT	8	BLUE HERON RD	37
AVENAL CT	47	BEACON CT	74	BLUE QUAIL CT	32
AVENAL LN	46	BEACON DR	74	BLUEBIRD CT	55
AVIATORS WAY	10	BEAR CANYON CT	74	BLUEBIRD WAY	55
AVIATORS WAY	20	BEAR DANCE DR	54	BLUEGILL DR	38
AVON DR	35	BEAVER LODGE	17	BLUFF CT	36
AZTEC CT	55	BEAVER ST	64	BOGART LN	38
B 1/2 RD	72	BEAVER ST	74	BOMBAY DR	19
B 1/2 RD	73	BECHTEL APTS	29	BOND ST	4
B 1/2 RD	74	BEDFORD DR	56	BONITA CT	31
B 1/2 RD	75	BEECH CT	29	BONITO AVE	29
B 1/4 RD	72	BEECHWOOD ST	29	BONITO AVE	30
B 1/4 RD	73	BEEHIVE LN	27	BONITO AVE	31
B 3/10 RD	74	BELAIRE DR	39	BONITO LN	31
B 3/4 RD	71	BELDEN LN	17	BONNELL WAY	64
B 3/4 RD	72	BELFORD AVE	51	BONNY ST	63
B 3/4 RD	73	BELFORD AVE	52	BOOKCLIFF AVE	39
B 3/4 RD	74	BELFORD AVE	53	BOOKCLIFF AVE	40
B 3/4 RD	75	BELFORD AVE	56	BOOKCLIFF AVE	41
B 4/10 RD	74	BELFORD CT	55	BOOKCLIFF AVE	42
B RD	73	BELHAVEN WAY	41	BOOKCLIFF AVE	43
B RD	74	BELL CT	29	BOOKCLIFF AVE	44
B RD	75	BELL RIDGE CT	29	BOOKCLIFF CT	39
B RD	77	BELLA PAGO DR	60	BOOKCLIFF CT	40
B RD	78	BELMONT DR	77	BOOKCLIFF CT	42
B RD	79	BENTLEY DR	32	BOOKCLIFF DR	39
BABBLING BROOK DR	31	BENTWOOD ST	44	BOOSHWAY AVE	56
BACON CT	62	BERMUDA CT	8	BOOSHWAY CT	56
BACON ST	72	BETA PL	18	BORDEAUX CT	35
BADER DR	39	BEVAN LN	77	BOSTON LN	74
BAHAMAS WAY	8	BEVERLY LN	44	BOULDER RD	58
BALANCED ROCK WAY	26	BEVILL AVE	44	BOULDER RD	68
BALSAM CT	38	BIG BIRD AVE	55	BRACH DR	50
BALSAM ST	38	BIG STONE LN	22	BRADFORD CT	32
BALTIC CT	55	BING ST	56	BRAEMAR CIR	27
BANFF CT	23	BIRCH CT	29	BRAND CT	42
BANGS CANYON DR	76	BIRDIE DR	19	BRANDYS CT	49
BARBERRY AVE	29	BISMARCK ST	55	BRASSIE DR	19
BARBERRY CT	29	BISON AVE	32	BREANNA MARIE CT	56
BARCELONA WAY	72	BISON CT	33	BRENNA WAY	27
BARTLETT PL	55	BITTERN CT	29	BRENTON CT	23
BASALT ST	74	BLACK HAWK WAY	79	BRENTWOOD DR	77
BASE ROCK ST	50	BLEVINS RD	35	BRET DR	31
BASELINE DR	12	BLICHMANN AVE	27	BRIAR RIDGE WAY	29
BASELINE DR	22	BLOSSOM CT	34	BRIARWOOD LN	35
BASIL PL	64	BLUE ANGEL LN	10	BRICKYARD CT	40
BASS ST	38	BLUE BELL LN	48	BRISTOL CT	55

## Street Index

BRITTANY DR	41	C 1/2 RD	65	CAPROCK CT	58
BROADWAY	22	C 1/4 RD	61	CAPROCK DR	58
BROADWAY	23	C 3/4 RD	61	CARDINAL CT	55
BROADWAY	33	C 3/4 RD	64	CARIBBEAN CT	8
BROADWAY	34	C 3/4 RD	65	CARIBBEAN DR	8
BROADWAY	35	C RD	62	CARIBBEAN DR	9
BROADWAY	47	C RD	64	CARLITOS AVE	40
BROADWAY	48	C RD	66	CARLSBAD DR	23
BROADWAY	49	C RD	72	CARLTON CT	44
BROADWAY	50	C RD	73	CARMEL CT	8
BRODICK WAY	31	C RD	74	CAROL PL	18
BROKEN ARROW DR	54	CABOOSE AVE	74	CAROLINA DR	48
BROKEN SPOKE RD	31	CACTUS CT	71	CARRIAGE CT	74
BROOK VIEW CT	75	CAGNEY CT	41	CARRIAGE HILLS CT	63
BROOK VIEW LN	75	CALEB ST	17	CARTER CT	73
BROOK VIEW WAY	56	CALLIE ST	72	CARTER LN	74
BROOKSIDE DR	31	CAMBRIDGE CT	18	CASA GRANDE CT	36
BROOKWILLOW DR	26	CAMBRIDGE DR	18	CASA RIO CT	35
BROOKWILLOW LOOP	26	CAMBRIDGE DR	56	CASCADA DR	57
BROOKWOOD CT	31	CAMBRIDGE RD	18	CASCADE AVE	41
BROOKWOOD DR	31	CAMELOT CT	32	CASCADE CREEK CT	56
BROWNIE CIR	44	CAMELOT PL	32	CASCADE DR	28
BRUSH CT	8	CAMERON ST	74	CASEY WAY	44
BRUSTER RD	79	CAMINO DEL REY DR	41	CASEY WAY	56
BRYCE CT	23	CANARY CT	49	CASIMIR DR	78
BUCHANAN DR	27	CANARY LN	49	CASTLE CT	67
BUDLONG ST	29	CANARY WOOD CT	55	CASTLEWOOD CT	34
BUENA VISTA DR	79	CANCUN CT	9	CATALINA CT	8
BUFFALO CT	57	CANNELL AVE	39	CATALINA DR	8
BUFFALO DR	57	CANON AVE	62	CATSKILL CT	34
BULLA CT	44	CANVASBACK CIR	16	CEDAR AVE	39
BULLA DR	56	CANVASBACK PL	16	CEDAR AVE	40
BUNKER DR	19	CANYON CREEK DR	12	CEDAR AVE	42
BUNTING AVE	39	CANYON CREEK RD	24	CEDAR CT	39
BUNTING AVE	40	CANYON CT	57	CEDAR CT	40
BUNTING AVE	41	CANYON RIM CT	58	CEDAR DR	43
BUNTING AVE	42	CANYON RIM DR	58	CEDAR PL	42
BUNTING AVE	44	CANYON SHADOW CT	45	CEDAR ST	63
BURDOCK WAY	64	CANYON TRAIL CT	55	CEDAR ST	73
BURGUNDY CT	35	CANYON TRL	55	CEDARWOOD CT	55
BURKEY ST	27	CANYON VIEW DR	57	CENTAURI CT	18
BURNS DR	79	CANYON VISTA WAY	26	CENTAURI DR	18
BURRO CANYON CT	68	CANYON WREN CT	23	CENTENNIAL RD	42
BUTTE CT	48	CANYONLAND DR	55	CENTER AVE	39
C 1/2 RD	61	CAPER CT	29	CENTRAL DR	18
C 1/2 RD	63	CAPITOL LN	74	CHABLIS CT	35
C 1/2 RD	64	CAPRA WAY	28	CHACO CT	23

## Street Index

CHAMA LN	27	CLEAR CREEK DR	56	CONESTOGA CIR	44
CHAMOMILE DR	64	CLEARWATER CT	27	CONESTOGA DR	22
CHARDONNAY CT	35	CLEVELAND ST	42	CONFLUENCE CT	75
CHARIS CT	12	CLIFF DR	29	CONIFER CT	30
CHATFIELD CIR	56	CLIFF ROSA CT	59	CONSISTORY CT	39
CHATFIELD DR	56	CLIFF VIEW DR	59	CONTINENTAL CT	18
CHATFIELD LN	56	CLIFTON WAY	44	CONTINENTAL DR	18
CHERRY LN	63	CLINE CT	43	COOP CT	65
CHERRY LN	73	CLOUD CLIFF CT	12	COOS BAY ST	55
CHERT DR	54	CLOVER CT	29	CORDIAL CT	28
CHESHIRE CT	55	CLOVERDALE CT	28	CORRAL CT	17
CHESTNUT CT	18	CLOVERDALE DR	18	CORRAL DE TERRA DR	33
CHESTNUT DR	18	CLOVERDALE DR	28	CORRAL DR	17
CHEY LN	72	CLOVERGLEN DR	31	CORTINA CT	29
CHEYENNE DR	63	CLUB CT	29	CORTLAND AVE	29
CHICKADEE CT	55	CLUB DR	19	CORTLAND AVE	30
CHICO DR	75	CLYMER DR	77	CORTLAND CT	29
CHIMNEY ROCK CIR	26	CLYMER WAY	62	CORTNEY WAY	31
CHINTO DR	54	COBBLEROCK CT	78	COTTAGE LN	30
CHIPETA AVE	51	CODELS CANYON DR	68	COTTAGE MEADOWS CT	32
CHIPETA AVE	52	CODY DR	35	COTTONWOOD DR	18
CHIPETA AVE	53	COFFMAN RD	82	COULSON DR	74
CHIPETA AVE	55	COGNAC CT	35	COUNTRY CLUB PARK RD	60
CHIPETA AVE	56	COKE OVENS CT	58	COUNTRY LANE CT	31
CHIPETA CT	52	COLANWOOD ST	42	COUNTRY MEADOWS CT	22
CHIPETA PINES CT	75	COLEX DR	14	COUNTRY MEADOWS DR	22
CHIPPER DR	19	COLLEGE PL	39	COUNTRY RD	31
CHISWICK WAY	55	COLLUM LN	74	COUNTRY RD	32
CHOCTAW PL	55	COLOMBARD CT	35	COUNTRY RIDGE RD	78
CHRISTENSEN CT	29	COLONIAL DR	23	COUNTRYSIDE LN	56
CHRISTOPHER CT	63	COLONIAL DR	34	COURT RD	41
CHRISTOPHER WAY	63	COLORADO AVE	51	COVENTRY CT	56
CHULUOTA AVE	50	COLORADO AVE	52	COVENTRY CT	74
CIDER MILL RD	38	COLORADO AVE	55	COVENTRY PL	74
CIMARRON DR	16	COLORADO CT	55	COYOTE CT	45
CINDER DR	75	COLOROW DR	55	CRAIG ST	79
CINDY ANN RD	41	COLUMBINE CT	47	CRAWFORD AVE	50
CIRCLING HAWK CT	79	COLUMBINE DR	35	CREEKSIDE CIR	34
CIRCLING HAWK ST	79	COLUMBINE DR	47	CREEKSIDE CT	34
CITRUS CT	44	COLUMBINE PARK CT	41	CRESCENT CT	27
CITRUS ST	44	COLUMBUS CANYON RD	68	CREST CT	28
CITY VIEW LN	49	COMANCHE CT	75	CREST VIEW CT	29
CIVIC LN	27	COMMERCE BLVD	37	CREST VIEW DR	29
CLARINET LN	65	COMMONS CIR	29	CREST VIEW WAY	29
CLARKDELL CT	18	COMPASS DR	19	CRESTLINE CT	24
CLAUDIA CT	35	COMPTON ST	41	CRESTONE CT	31
CLAYSTONE CT	59	CONCORD LN	74	CRESTRIDGE CT	28



## Street Index

CRESTRIDGE DR	28	DAKOTA CT	58	DOGWOOD CT	29
CRESTWOOD AVE	42	DAKOTA DR	58	DOLORES ST	62
CRIPPLE CREEK CT	56	DAKOTA DR	68	DOMINGUEZ AVE	72
CRIS MAR ST	31	DANE LN	18	DONALDSON RD	61
CRISTA LEE WAY	75	DANIEL DR	18	DONNA ROBERTS LN	66
CROCUS CT	29	DARBY DR	42	DORIS RD	54
CROCUS ST	29	DARLA DR	30	DOROTHY AVE	73
CROSBY AVE	50	DARREN WAY	31	DOTTIE LN	29
CROSS CANYON LN	56	DARTMOUTH LN	74	DOVE CT	36
CROSSING ST	27	DAVID ST	62	DOVER CT	55
CROSSOVER DR	19	DAVID ST	72	DREAM ST	75
CROSSROADS BLVD	19	DAVIS DR	61	DRESSEL DR	49
CROSSROADS CT	19	DAVIS RD	55	DRIFTWOOD LN	35
CRYSTAL BROOK WAY	75	DAWN CT	42	DROTT ST	44
CRYSTAL DR	67	DAWN DR	42	DRY CREEK RD	79
CS RD	61	DAY BREAK AVE	30	DRY FORK CT	67
CS RD	71	DAYTONA DR	64	DRY FORK WAY	67
CUMBRES CT	41	DAZIE JO ST	56	DRY MESA DR	74
CUMBRES DR	41	DEBRA ST	65	DUBONNET CT	35
CYPRESS CT	29	DEE VEE DR	78	DUFFY DR	56
D 1/2 RD	53	DEE VEE DR	78	DUKE DR	41
D 1/2 RD	54	DEER VIEW LN	29	DUPONT CT	55
D 1/2 RD	55	DEL MAR CIR	9	DURANGO DR	74
D 1/2 RD	56	DEL MAR DR	8	E 1/2 RD	33
D 1/4 RD	54	DEL MAR DR	9	E 1/2 RD	36
D 1/4 RD	55	DERBY CT	56	E 1/2 RD	43
D 1/4 RD	56	DERBY DR	56	E 1/2 RD	44
D 3/4 CT	56	DESERT CT	77	E 1/4 RD	33
D 3/4 RD	49	DESERT HILL CT	45	E 1/4 RD	43
D 3/4 RD	56	DESERT HILLS RD	33	E 3/4 RD	33
D 5/8 RD	55	DESERT HILLS RD	45	E 7/8 RD	42
D RD	50	DESERT HILLS RD	46	E ALCOVE DR	48
D RD	52	DESERT TRAILS DR	59	E ARBOR CIR	35
D RD	53	DESERT VARNISH CT	58	E ASPENWOOD CT	32
D RD	54	DEVILS THUMB DR	26	E BRAMBLING LN	29
D RD	55	DEVON CT	55	E CANYON CT	57
D RD	61	DEWEY PL	27	E CARMEL CT	8
D RD	62	DIKE RD	36	E CEDAR MEADOWS CT	22
D RD	63	DIKE RD	37	E COLUMBINE DR	35
D RD	64	DIKE RD	49	E CONESTOGA CIR	44
D RD	65	DIKE RD	50	E CRETE CIR	38
D RD	66	DILLON CT	30	E DAKOTA DR	58
D RD	67	DINOSAUR CT	46	E DAKOTA DR	68
DA VINCI PL	47	DIXON AVE	35	E DANBURY CIR	74
DAHLIA CT	28	DODGE CT	55	E DANBURY CT	74
DAHLIA DR	28	DODGE ST	43	E EIDER CT	56
DAKOTA CIR	58	DODGE ST	55	E ERIKA CT	31

## Street Index

E FALLEN ROCK RD	68	EAGLE CT	45	ELLINGWOOD AVE	44
E FORESIGHT CIR	27	EAGLE DR	20	ELM AVE	39
E GLOUCESTER CIR	73	EAGLE POINT CT	36	ELM AVE	40
E GRAYS PEAK	56	EAGLE RIDGE CT	72	ELM AVE	41
E GREENFIELD CIR	42	EAGLE RIDGE DR	72	ELM AVE	42
E GREENWOOD DR	34	EAGLE WOOD CT	55	ELM AVE	44
E GROVE DR	56	EAST CLIFF DR	29	ELM CIR	41
E HANOVER CIR	73	EASTBROOK ST	43	ELM CT	39
E HARBOR CIR	16	EASTER HILL CT	47	ELM DR	41
E HIGHLAND DR	64	EASTER HILL DR	47	ELM DR	74
E INDIAN CREEK DR	30	EASTERN VIEW DR	48	ELM DR	78
E KEENER CT	56	EASTGATE CT	41	ELM LN	12
E LAKERIDGE DR	59	EASTMOOR DR	43	ELM LN	22
E LIBERTY CT	22	EASTVIEW CT	42	ELMWOOD DR	55
E LYNWOOD ST	73	EASTVIEW DR	42	ELVIRA DR	17
E MAIN ST	52	EASTWOOD PL	42	EMERALD CIR	42
E MALLARD WAY	56	EASTWOOD ST	42	EMERGENCY ENTRANCE	39
E MANDARIN CT	56	EB I70 OFF RAMP	13	EMILY DR	74
E MAYFIELD DR	49	EB I70 OFF RAMP	15	ENTRADA CT	58
E MERGANSER LN	56	EB I70 OFF RAMP	19	EPPS DR	41
E MOORLAND CIR	32	EB I70 ON RAMP	14	ERIKA RD	31
E MORRISON CT	68	EB I70 ON RAMP	16	ESCALANTE ST	62
E PAGOSA DR	30	EB I70 ON RAMP	19	ESCALANTE ST	72
E PARK AVE	41	ECHO CANYON CT	58	ESCONDIDO CIR	34
E PARKVIEW DR	73	ECHO ST	65	ESCONDIDO CIR	46
E PIAZZA CT	29	EDEN CT	9	ESTATE ST	42
E PIAZZA PL	29	EDLUN RD	78	ESTATES BLVD	17
E PIONEER VILLAGE CIR	44	EDRIS CT	44	EVANS AVE	56
E PLATEAU CT	59	EGRET CIR	17	EVANSTON AVE	43
E RD	43	EIDER CT	16	EVERGREEN RD	64
E RD	47	EISENHAUER ST	27	EWING ST	36
E RD	48	EL CORONA DR	40	EXPLORER CT	59
E RD	55	EL MONTE CT	35	F 1/2 RD	25
E RD	56	EL MORO CT	35	F 1/2 RD	26
E SADDLE DR	33	EL RIO CT	35	F 1/2 RD	27
E SCENIC DR	48	EL RIO DR	35	F 1/2 RD	28
E SCENIC DR	49	EL TORRO RD	75	F 1/2 RD	29
E SHERWOOD DR	39	EL VERANO CT	35	F 1/2 RD	30
E VALLEY CIR	59	ELDERBERRY CIR	29	F 1/2 RD	31
E VALLEY CT	43	ELDERBERRY CT	29	F 1/2 RD	32
E VALLEY DR	43	ELDORA CT	30	F 1/4 RD	22
E VALLEY ST	55	ELDORADO DR	27	F 1/4 RD	26
E VIEW DR	42	ELIZABETH CT	22	F 1/4 RD	30
E VISTA DR	32	ELKHART LN	43	F 1/4 RD	31
E YUCATAN CT	8	ELLA CT	38	F 1/8 RD	26
E YUCATAN CT	9	ELLA ST	38	F 1/8 RD	28
EAGLE CREST CT	48	ELLEDALE DR	43	F 3/10 RD	31

## Street Index

F 3/4 RD	22	FLORA CT	40	G 3/8 RD	18
F 3/4 RD	26	FLORENCE RD	42	G RD	16
F 3/4 RD	28	FLORENCE RD	54	G RD	17
F 3/4 RD	32	FLORIDA ST	64	G RD	19
F 3/8 RD	26	FLOWER ST	18	G RD	24
F RD	23	FORD ST	44	G RD	25
F RD	25	FORESIGHT CIR	27	G RD	26
F RD	26	FOREST HILLS AVE	27	G RD	27
F RD	27	FORMAY AVE	42	G RD	28
F RD	28	FORREST WAY	44	G RD	29
F RD	29	FORT GARLAND DR	31	G RD	31
F RD	30	FORT UNCOMPAHGRE DR	31	G RD	32
F RD	31	FOUNTAIN GREEN PL	16	GABLE CT	41
F RD	32	FOUNTAINHEAD BLVD	16	GALAXY CT	18
F RD	34	FOUR BALL CT	33	GALAXY DR	18
F RD	37	FOUR CORNERS DR	75	GALLEY LN	27
F RD	38	FOUR LEAF CIR	31	GALVIN RD	49
F RD	39	FOX RUN	17	GAMAY CT	35
F RD	40	FOXEN CT	8	GARDEN CRESS CT	41
F RD	44	FOXFIRE CT	14	GARDEN CT	41
FAIRBANKS LN	32	FOXGLOVE CT	18	GARDEN GROVE CT	41
FAIRCLOUD WAY	32	FOXTAIL RD	17	GARFIELD DR	42
FAIRFIELD CT	44	FOY DR	35	GARFIELD DR	75
FAIRGROUNDS ENTRANCE	73	FRACTURE LN	27	GARNET AVE	27
FAIRVIEW AVE	50	FRANCES CT	75	GARRETT WAY	27
FAIRWAY DR	19	FRANKLIN AVE	38	GARRISON CT	18
FAIRWAY VIEW DR	75	FREEDOM CT	22	GARY DR	72
FAIRWOOD PL	29	FRONTAGE RD	37	GEMSTONE CT	27
FALCON POINT CT	36	FRONTAGE RD	38	GEMSTONE WAY	27
FALCON RIDGE DR	78	FRONTAGE RD	42	GERKEN CT	43
FALCON WAY	10	FRONTAGE RD	73	GERKEN RD	43
FALL CREEK DR	74	FRONTAGE RD	74	GETTYSBURG ST	72
FALL VALLEY AVE	27	FRONTAGE RD	79	GIBRALTAR CT	74
FALLS VIEW CIR	27	FRONTAGE RD	80	GIGAX LN	73
FAWN RIDGE CT	35	FRONTIER ST	75	GILL CREEK CT	74
FEATHER CT	46	FRUITRIDGE DR	27	GLACIER DR	22
FENEL AVE	64	FRUITVALE CT	43	GLADE CT	55
FENTON ST	27	FRUITWOOD CT	55	GLADE PARK RD	60
FENWICK LN	65	FRUITWOOD DR	43	GLEN CARO DR	28
FERNWOOD CT	29	FRUITWOOD DR	55	GLEN CT	28
FERREE DR	22	G 1/2 RD	17	GLEN RD	41
FILMORE AVE	27	G 1/2 RD	18	GLEN RD	53
FIONA WAY	31	G 1/4 RD	16	GLENDALE WAY	55
FIRE WILLOW ST	65	G 1/8 RD	17	GLENDAM DR	44
FISCHER AVE	73	G 3/4 RD	14	GLENN EVERET CT	56
FLAMECREST DR	32	G 3/4 RD	18	GLENSTONE CT	34
FLETCHER LN	27	G 3/8 RD	17	GLENWOOD AVE	39

## Street Index

GLENWOOD AVE	40	GREENBRIAR CT	35	HARTFORD CT	73
GLENWOOD DR	72	GREENLEAF DR	56	HAVEN CREST CIR	8
GLOBE WILLOW AVE	65	GREENWOOD DR	34	HAVEN HILL CT	8
GLORY VIEW DR	78	GREGORY DR	55	HAVEN HILL DR	8
GLOUCESTER AVE	73	GREYSTONE DR	17	HAWKWOOD CT	55
GOLD LEAF CT	27	GRIZZLY CT	74	HAWTHORNE AVE	29
GOLDEN HAWK WAY	79	GROSBEAK CT	55	HAWTHORNE AVE	30
GOLDENEYE AVE	56	GROUSE CT	36	HAYDEN ST	79
GOLDENROD CT	14	GUMMERE RD	34	HAYES DR	27
GOLDFINCH CT	55	GUNNISON AVE	51	HEARTHSTONE CT	59
GOLFMORE DR	19	GUNNISON AVE	52	HEATHER RD	18
GOthic CT	44	GUNNISON AVE	53	HEATHERTON AVE	43
GRAND AVE	51	GUNNISON AVE	54	HEIDEL ST	42
GRAND AVE	52	GUNNISON AVE	55	HEIDI CT	42
GRAND AVE	53	GUNNISON CT	55	HELENA CT	63
GRAND CASCADE CT	41	GUNNISON DAM RD	76	HELENA ST	63
GRAND CASCADE WAY	41	GUNNISON RIDGE CT	76	HEMLOCK CT	18
GRAND FALLS CIR	41	GUNNISON WAY	55	HEMLOCK DR	18
GRAND FALLS DR	41	H 1/2 RD	4	HERITAGE WAY	20
GRAND MEADOW AVE	55	H 1/4 RD	4	HERMOSA AVE	29
GRAND MESA AVE	62	H 3/4 RD	8	HERMOSA CT	31
GRAND OVERLOOK CT	71	H CT	7	HERON CT	36
GRAND OVERLOOK DR	71	H RD	7	HICKORY CT	18
GRAND PARK DR	15	H RD	8	HICKORY DR	18
GRAND VALLEY DR	32	H RD	9	HIDDEN VALLEY CIR	60
GRAND VALLEY DR	43	H RD	13	HIDDEN VALLEY CT	60
GRAND VALLEY DR	55	H RD	14	HIDDEN VALLEY DR	60
GRAND VIEW CIR	30	H RD	15	HIDEAWAY LN	72
GRAND VIEW CT	41	H RD	16	HIGH COUNTRY CT	50
GRAND VIEW DR	30	H RD	18	HIGH DESERT RD	59
GRAND VISTA DR	8	H RD	19	HIGH POINTE CIR	49
GRAND VISTA WAY	8	H RD	20	HIGH POINTE DR	49
GRANDE CACHE CT	58	HACIENDA DR	36	HIGH ST	62
GRANDVIEW PARK DR	67	HACIENDA ST	36	HIGH TIARA CT	45
GRANITE CT	46	HALE AVE	50	HIGHLINE CANAL RD	21
GRANITE FALLS WAY	46	HALL AVE	39	HIGHRIDGE DR	60
GRANITE FALLS WAY	57	HALL AVE	40	HILARIA AVE	20
GRANITE PKWY	74	HALL AVE	41	HILL AVE	51
GRANT CT	73	HALL AVE	42	HILL AVE	52
GRANT RD	49	HALL AVE	44	HILL AVE	53
GRAYS PEAK CT	56	HALL DR	43	HILL AVE	54
GREAT PLAINS DR	79	HALLMARK PL	44	HILL AVE	55
GREEN CT	43	HAMLET ST	30	HILL AVE	56
GREEN FLASH DR	7	HANCOCK ST	65	HILL CT	52
GREEN PL	43	HARMONY RD	54	HILL CT	55
GREENBELT CT	35	HARRIS RD	53	HILL DR	78
GREENBELT DR	35	HARTFORD AVE	74	HILL VIEW DR	59

## Street Index

HILLCREST AVE	39	I70 BUSINESS LOOP	43	JEFFERY DR	75
HILLCREST MANOR	39	I70 BUSINESS LOOP	44	JENTRY CT	18
HODESHA CT	33	I70 BUSINESS LOOP	52	JESSE CT	33
HODESHA WAY	34	I70 BUSINESS LOOP	53	JESSE WAY	33
HOISINGTON AVE	43	I70 BUSINESS LOOP	54	JOALAN CT	55
HOLLAND DR	35	I70 FRONTAGE RD	15	JOAN WAY	31
HOLLINGSWORTH ST	27	I70 FRONTAGE RD	17	JOEL CT	55
HOLLOW CT	29	I70 FRONTAGE RD	43	JOEY LN	56
HOLLY LN	73	I70 FRONTAGE RD	53	JOHNEVAN CT	54
HOLLYHOCK LN	28	I70 FRONTAGE RD	54	JON HALL RD	79
HOMESTEAD RD	28	IDELLA CT	38	JORDAN CT	22
HOOVER CT	43	IGNACIO CT	27	JORDANNA RD	18
HOOVER DR	43	IGNACIO ST	27	JORNADA ST	56
HOPI DR	63	IMPERIAL LN	32	JOSHUA CT	22
HORIZON 70 CT	19	INDEPENDENCE RANCH RD	22	JOSILYN CT	18
HORIZON CT	19	INDEPENDENCE VALLEY DR	12	JOYCE AVE	78
HORIZON DR	19	INDEPENDENCE VALLEY DR	22	JUBILEE CT	28
HORIZON DR	20	INDEPENDENT AVE	38	JUNIPER CT	38
HORIZON DR	28	INDEPENDENT AVE	38	JUNIPER ST	38
HORIZON DR	29	INDIAN RD	63	JUSTICE CT	9
HORIZON GLEN CT	28	INDIAN WASH CIR	30	JUSTICE DR	9
HORIZON GLEN DR	28	INDIANA ST	78	KACHINA DR	75
HORIZON PL	28	INDUSTRIAL BLVD	37	KADESH WAY	34
HOUSTON AVE	39	INDUSTRIAL CT	38	KALINDA TRL	55
HUDSON BAY CT	31	INLAND AVE	38	KAMI CIR	2
HUDSON BAY DR	31	INTERLOCHEN CT	16	KANAL CT	79
HUFFER LN	73	INTERSTATE AVE	15	KANSAS AVE	35
HUMMINGBIRD CT	55	IRIS CT	35	KAPOTA ST	27
HUNTER CREEK DR	27	IRON HORSE CT	59	KAREN CT	31
HUNTINGTON RD	32	IVANHOE WAY	18	KAREN LEE DR	31
I RD	4	IVORY CT	35	KASSANDRA AVE	25
I RD	7	IVY PL	18	KASSY CT	72
I RD	8	JACK CREEK RD	16	KATHLEEN CIR	64
I70	12	JACOB WAY	75	KATHY JO LN	74
I70	13	JACQUIE RD	75	KATHY JO LN	75
I70	14	JADE LN	18	KATHY LYNN ST	62
I70	15	JAKARLIN CT	16	KATIE LN	74
I70	16	JAMAICA DR	8	KAVA CT	64
I70	17	JAMES ST	72	KAVA WAY	64
I70	18	JANECE DR	27	KAYLEE CT	31
I70	19	JAQUETTE LN	43	KEENER ST	56
I70	21	JAQUETTE LN	55	KELBY CT	35
I70	30	JASMINE CT	18	KELLEY DR	16
I70	32	JASMINE LN	18	KELLEY DR	18
I70 ACCESS RD	14	JASMINE LN	28	KELSO MESA DR	74
I70 BUSINESS ACC	52	JEAN LN	30	KEMAE CT	72
I70 BUSINESS LOOP	42	JEFFERSON CT	22	KENNEDY AVE	39

## Street Index

KENNEDY AVE	40	LAKESIDE WAY	28	LILY PL	29
KENNEDY AVE	41	LAKEVIEW CT	16	LIME KILN WAY	57
KENNEDY AVE	42	LAMPLIGHT CT	35	LIMESTONE CIR	74
KENNEDY AVE	44	LAMPLITE RD	62	LINCOLN CT	22
KENNEDY CT	40	LANAI CT	8	LINCOLN LN	74
KENNETH CT	61	LANAI DR	8	LINDA LN	40
KEYSER CT	67	LANCASTER DR	56	LINDEN AVE	72
KEYSTONE CT	30	LANCASTER GATE	55	LINK LN	45
KIA DR	31	LANCELOT CT	32	LIONS PAW CT	59
KIA DR	32	LANCELOT PL	32	LITTLE BOOKCLIFF DR	39
KICKAPOO CT	75	LANDING VIEW LN	9	LITTLE CREEK RD	28
KIMBALL AVE	62	LANDING VIEW LN	10	LITTLE PARK CT	71
KIMBERLY DR	18	LONDON CT	31	LITTLE PARK RD	61
KINGS CT	32	LANDSDOWN RD	78	LITTLE PARK RD	71
KINGS GLEN LOOP	32	LANG DR	63	LOBE CREEK CT	74
KINGSTON CT	35	LANTZER RD	79	LOCHWOOD CT	16
KINGSTON RD	35	LAREDO CT	27	LOCHWOOD WAY	16
KINGSWOOD DR	28	LARK CT	55	LODGEPOLE ST	32
KIOWA CT	30	LARK DR	55	LOGOS CT	14
KIP CT	72	LARKSPUR LN	28	LOGOS DR	15
KIP LN	72	LARRY DR	79	LONG ACRE DR	24
KIRBY CT	43	LARRYS MEADOW DR	56	LONG RIFLE RD	22
KIRBY DR	43	LASALLE CT	31	LONGHORN ST	27
KIRBY LN	43	LASSEN CT	23	LONGS PEAK CT	31
KLOVER LEE CT	56	LAURADALE DR	32	LONGS PEAK DR	31
KNOB HILL DR	75	LAURALEE AVE	73	LONGVIEW CT	57
KNOLL CIR	29	LAURALYNN CT	54	LOOKOUT CT	72
KNOLL RIDGE LN	28	LAVENDER CT	29	LOOKOUT LN	76
KNOLLWOOD DR	38	LAVETA ST	62	LOREY DR	38
KNOLLWOOD LN	38	LAWRENCE AVE	50	LORRAINE CT	43
KODI ELIZABETH ST	56	LAWRENCE AVE	61	LOST BALL CT	33
KOKOPELLI LN	42	LEDGE CT	76	LOST LN	39
KOSANKE CT	71	LEE AVE	26	LOVE MESA DR	74
KRISTA ST	42	LEGENDS WAY	41	LOW BALL CT	33
LA PAZ CT	8	LELA AVE	32	LOWELL CT	28
LA PLATA CT	74	LELAND AVE	25	LOWELL LN	29
LA PLATA ST	74	LENETTA CT	55	LUCAS CT	35
LADDIE WAY	30	LESA CT	62	LUJAN CIR	17
LADORE ST	32	LEVI CT	28	LUKE ST	54
LAGUNA DR	63	LEXINGTON CT	73	LUMLEY DR	78
LAKE DR	78	LEXINGTON LN	74	LUPINE DR	47
LAKE PARK CT	16	LIBERTY CAP CT	33	LURVEY LN	54
LAKE PARK DR	16	LIBERTY VIEW CT	72	LYLE DR	79
LAKE RD	49	LIBERTY VIEW DR	72	LYN ST	5
LAKESHORE DR	38	LIGRANI LN	38	LYNWOOD ST	73
LAKESIDE CT	28	LILA AVE	61	MADEIRA CT	35
LAKESIDE DR	28	LILAC LN	38	MADISON AVE	27

## Street Index

MAGNOLIA AVE	42	MCCOOK AVE	27	MESA GRANDE DR	48
MAGNUS CT	47	MCFARLAND CT	39	MESA MALL ACCESS	26
MAHAN ST	74	MCFRY RD	49	MESA MALL ACCESS	37
MAIAH CT	56	MCKENNA CT	55	MESA VALLEY DR	32
MAIN ST	51	MCKENZIE DR	61	MESA VIEW AVE	72
MAIN ST	52	MCKINLEY CT	23	MESA VISTA RD	60
MALDONADO ST	50	MCKINLEY DR	46	MESCALERO AVE	47
MALIBU DR	8	MCMULLIN DR	43	METATE CT	16
MALIBU DR	9	MCMULLIN DR	55	METSO CT	75
MANCHESTER DR	56	MEADE CT	30	MIA DR	75
MANDAN LN	55	MEADOW LN	56	MICAELAS CT	62
MANDARIN CT	44	MEADOW POINT CT	74	MICAELAS PL	62
MANOR AVE	40	MEADOW POINT DR	74	MIDWAY AVE	29
MANRY RD	79	MEADOW RD	56	MILBURN CT	32
MANSFIELD CT	74	MEADOW ST	74	MILBURN DR	32
MANTEY HEIGHTS DR	40	MEADOW VISTA ST	74	MILENA WAY	35
MANTLO CIR	52	MEADOWLARK LN	34	MILO DR	72
MANZANA DR	48	MEADOWOOD CT	31	MILO DR	73
MAPLE CT	38	MEADOWOOD ST	31	MINNIE ST	56
MAPLE ST	38	MEADOWS CT	46	MINNOW DR	38
MARBLE CT	74	MEADOWS WAY	46	MIRA MONTE RD	60
MARGARET DR	75	MEADOWVALE CT	55	MIRA MONTE RD	61
MARGI CT	55	MEADOWVALE WAY	55	MIRA VISTA RD	39
MARGO CT	64	MEANDER CT	38	MIRADA CT	47
MARIANNE DR	54	MEANDER DR	27	MIRANDA ST	27
MARIE ST	74	MEANDER DR	38	MIRIAM AVE	73
MARIPOSA DR	59	MEASE RD	5	MITCHELL CT	49
MARIPOSA DR	60	MEDITERRANEAN WAY	47	MITCHELL RD	49
MARKET ST	26	MEEKER ST	79	MIZELLE DR	79
MARKET WAY	43	MELODY LN	30	MOCK ORANGE CT	44
MARSH LN	19	MELODY LN	41	MOCKINGBIRD CT	35
MARSHALL CT	27	MELODY LN	53	MOCKINGBIRD LN	34
MARSHALL ST	27	MELROSE CT	44	MOCKINGBIRD LN	35
MARTELLO CT	61	MERGANSER DR	16	MODOC ST	55
MARTELLO DR	61	MERIDIAN CT	59	MOHAWK AVE	55
MASON DR	64	MERLES WAY	75	MONARCH CT	32
MASON RIDGE DR	75	MERLIN DR	32	MONARCH GLEN LOOP	32
MASONRY WAY	40	MERLOT CT	35	MONARCH PT	34
MAUREEN CT	29	MESA AVE	39	MONARCH WAY	32
MAUREEN ST	29	MESA AVE	40	MONITOR MESA CT	74
MAVERICK DR	74	MESA AVE	41	MONROE CT	73
MAXWELL DR	44	MESA AVE	42	MONROE CT	74
MAYFAIR DR	39	MESA AVE	43	MONROE LN	74
MAYFIELD CT	49	MESA AVE	44	MONTANA RD	49
MAYKU WAY	64	MESA CANYON LN	26	MONTERO CT	47
MAZATLAN DR	8	MESA CREST PL	75	MONTERO ST	47
MCCALDON WAY	31	MESA CT	39	MONTGOMERY DR	73

## Street Index

MONUMENT DR	36	MYRIA CT	77	N 25TH ST	52
MONUMENT LN	34	MYRRH ST	64	N 26TH ST	40
MONUMENT RD	50	MYRTLE LN	28	N 26TH ST	52
MONUMENT RD	60	N 10TH ST	39	N 27TH ST	52
MONUMENT RD	61	N 10TH ST	51	N 2ND CT	39
MONUMENT RD	68	N 11TH ST	39	N 2ND ST	39
MONUMENT RD	69	N 11TH ST	51	N 2ND ST	51
MONUMENT VIEW DR	16	N 12TH ST	28	N 3RD CT	39
MONUMENT VILLAGE CIR	34	N 12TH ST	29	N 3RD ST	39
MONUMENT VILLAGE CT	34	N 12TH ST	40	N 3RD ST	51
MONUMENT VILLAGE DR	34	N 12TH ST	52	N 4TH ST	39
MOONLIGHT CT	56	N 13TH ST	29	N 4TH ST	51
MOONLIGHT DR	56	N 13TH ST	40	N 5TH ST	39
MOONRIDGE CIR	27	N 13TH ST	52	N 5TH ST	51
MOONRIDGE CT	27	N 14TH ST	29	N 6TH ST	39
MOONRIDGE DR	27	N 14TH ST	40	N 6TH ST	51
MOONRISE CT	27	N 14TH ST	52	N 7TH ST	39
MOORLAND CIR	32	N 15TH CT	29	N 7TH ST	51
MOORLAND CT	32	N 15TH ST	29	N 8TH CT	28
MORNING DOVE CT	55	N 15TH ST	40	N 8TH ST	39
MORNING DOVE DR	55	N 15TH ST	52	N 8TH ST	51
MORNING DOVE ST	55	N 16TH ST	40	N 9TH ST	39
MORNING GLORY LN	42	N 16TH ST	52	N 9TH ST	51
MORNING GLORY LN	54	N 17TH CIR	40	N ARRIBA CIR	35
MORNINGSIDE CT	74	N 17TH ST	40	N BELL RIDGE CT	29
MOSELLE CT	35	N 17TH ST	52	N CLUB CT	29
MOTOR ST	38	N 18TH ST	40	N COMMERCIAL DR	38
MOUNT JULIAN DR	31	N 18TH ST	52	N CRYSTAL CT	49
MOUNT SOPRIS RD	61	N 19TH ST	40	N DALE CT	59
MOUNT VIEW DR	40	N 19TH ST	52	N DRAKE CT	56
MOUNTAIN BROOK DR	56	N 1ST ST	38	N EASTER HILL DR	47
MOUNTAIN DR	56	N 1ST ST	39	N FOREST CT	64
MOUNTAIN VIEW CT	63	N 1ST ST	50	N FOREST LN	64
MOUNTAIN VIEW DR	43	N 1ST ST	51	N GRAND FALLS CT	41
MOUNTAIN VIEW ST	63	N 20TH ST	40	N GRANDEUR CT	41
MOUNTAIN VIEW ST	73	N 20TH ST	52	N HAVEN CREST CT	8
MOUNTAINSIDE LN	56	N 21ST ST	40	N I70 FRONTAGE RD	21
MOWRY DR	47	N 21ST ST	52	N I70 FRONTAGE RD	32
MUDGETT AVE	35	N 22ND CT	52	N IRONWOOD CT	55
MUIRFIELD DR	31	N 22ND ST	40	N MOORLAND CIR	32
MULBERRY ST	50	N 22ND ST	52	N PALACE CIR	42
MUSIC AVE	30	N 23RD ST	40	N PIONEER VILLAGE CIR	44
MUSIC AVE	31	N 23RD ST	52	N PLACER CT	31
MUSIC CT	31	N 24TH CT	52	N PLAZA CT	40
MUSIC LN	27	N 24TH ST	40	N PTARMIGAN CT	29
MUSIC LN	28	N 24TH ST	52	N REGENT CIR	35
MUSTANG WAY	42	N 25TH ST	40	N RONLIN AVE	42



## Street Index

N RONLIN PL	43	NORTH CT	31	OXFORD AVE	73
N SAN MIGUEL DR	48	NORTHACRE CT	31	OXFORD AVE	74
N SEDONA CT	18	NORTHACRES RD	28	PACIFIC DR	18
N SEVILLE CIR	29	NORTHERN WAY	28	PACINO WAY	41
N SHERWOOD DR	39	NORTHGATE DR	38	PAGOSA CT	30
N SPARN CT	41	NORTHRIDGE DR	28	PAINT PONY CT	22
N SPRUCE ST	50	NORTHSTAR DR	30	PAINT PONY LN	22
N SUN CT	55	NORWALK ST	28	PAINTBRUSH CT	14
N SUNSET CT	31	NOTTINGHAM CT	56	PALACE VERDES DR	36
N SURREY CT	22	NOTTINGHAM DR	56	PALISADE ST	62
N TEAL CT	56	OAK CT	73	PALISADE ST	72
N TERRACE DR	22	OAKWOOD DR	55	PALMER ST	62
N TORREYS PEAK	56	OL SUN DR	55	PALMER ST	72
N VALLEY DR	16	OLD ORCHARD ST	18	PALOMINO WAY	56
N VIEW DR	42	OLD WW ROAD	81	PANNIER CT	22
N WESTGATE DR	38	OLD WW ROAD	82	PANORAMA DR	23
NAMBE LN	75	OLIVE CT	35	PAPAGO ST	75
NANCY DR	74	OLSON AVE	62	PAR CT	45
NANCY ST	74	OLSON AVE	63	PARADISE CT	8
NASHUA CT	73	OLSON CIR	62	PARADISE DR	8
NASHUA LN	73	OLYMPIC CT	23	PARADISE WAY	8
NAVAJO WAY	30	ONYX DR	27	PARK AVE	50
NAVIGATORS WAY	20	OPEN MEADOWS CT	56	PARK DR	39
NB PKWY OFF RAMP	62	OPHIR CT	74	PARK RIDGE CT	35
NB PKWY ON RAMP	62	ORANGE GROVE CT	32	PARKLAND CT	52
NEW ORCHARD CT	18	ORANGE GROVE WAY	32	PARKLAND CT	56
NEWPORT CIR	74	ORCHARD AVE	39	PARKVIEW DR	73
NIAGARA CIR	53	ORCHARD AVE	40	PARKWAY DR	42
NIAGARA CIRCLE EAST	53	ORCHARD AVE	41	PARKWOOD DR	63
NIAGARA CIRCLE NORTH	53	ORCHARD AVE	42	PARTEE DR	31
NIAGARA CIRCLE SOUTH	53	ORIOLE DR	35	PARTRIDGE CT	18
NIAGARA CIRCLE WEST	53	ORION WAY	26	PATRIOT CT	27
NIBLIC DR	19	ORSON AVE	44	PATTERSON RD	25
NIGHT HAWK DR	79	OSAGE CIR	55	PATTERSON RD	26
NINE IRON DR	19	OSPREY WAY	79	PATTERSON RD	27
NOBLE CT	32	OTTO CT	33	PATTERSON RD	28
NOLAND AVE	62	OURAY AVE	51	PATTERSON RD	29
NORMA JEAN CT	41	OURAY AVE	52	PATTERSON RD	30
NORMA JEAN ST	41	OURAY AVE	55	PATTERSON RD	31
NORMANDY DR	41	OURAY AVE	56	PATTERSON RD	32
NORMANDY WAY	41	OUTCROP CT	58	PATTERSON RD	37
NORTH AVE	41	OUTLOOK CT	8	PATTERSON RD	38
NORTH AVE	42	OVERLOOK CT	57	PATTERSON RD	39
NORTH AVE	51	OVERLOOK DR	38	PATTERSON RD	40
NORTH AVE	52	OVERLOOK RD	57	PATTERSON RD	44
NORTH AVE	54	OVERVIEW RD	8	PAULA LN	65
NORTH CREST DR	9	OX BOW RD	31	PAWNEE DR	35

## Street Index

PAYTON CT	16	PITT RD	49	QUAIL ST	32
PEACH ST	50	PKWY RAMP	26	QUAILWOOD CT	55
PEACHWOOD DR	43	PKWY RAMP	36	QUARRY CT	55
PEAR LN	55	PKWY RAMP	62	QUESTA DR	58
PEAR POND CT	44	PLACER DR	42	QUINCY CT	74
PEAR POND ST	44	PLACER ST	42	QUINCY LN	74
PEARWOOD CT	43	PLACER ST	54	QUINCY PL	73
PELTON DR	56	PLAINVIEW CT	44	QUINCY PL	74
PEONY DR	22	PLAINVIEW DR	44	RABBITBRUSH CT	59
PEREGRINE CT	46	PLATEAU DR	59	RACQUET CT	29
PERKINS CT	44	PLAZA RD	14	RACQUET WAY	29
PERKINS DR	44	PLEASANT CT	26	RADAN ST	75
PERONA CT	35	PLEASANT HOLLOW CT	48	RADO DR	33
PERRY DR	64	PLEASANT RIDGE CT	48	RAE LYNN ST	25
PHEASANT RUN CIR	29	PLEASANT RIDGE LN	48	RAILHEAD AVE	13
PHEASANT RUN ST	29	PLEASANT RIDGE LN	49	RAILHEAD AVE	24
PHEASANT TRAIL CT	29	PLYMOUTH RD	79	RAILHEAD CIR	13
PIANO LN	65	POLK CT	27	RAILROAD AVE	13
PIAZZA WAY	29	PONDEROSA CT	29	RAILROAD AVE	24
PICARDY DR	41	PONDEROSA WAY	29	RAILROAD BLVD	24
PIERCE AVE	27	POPLAR CT	22	RAINBOW DR	78
PIKES PEAK DR	61	POPLAR DR	38	RAINBOW RANCH CT	34
PINE ST	63	POPPY ST	29	RAINBOW RANCH DR	34
PINE ST	73	POWER RD	49	RAINDANCE CT	22
PINE TERRACE CT	35	POWER RD	50	RAINIER CT	23
PINEHURST LN	74	PRAIRIE FIRE ST	55	RAMBLING RD	24
PINENEEDLE CT	28	PRAIRIE HAWK WAY	79	RAMBLING RD	35
PINEWOOD CT	31	PRAIRIE VIEW DR	55	RANA CT	48
PINNACLE CT	36	PRAIRIE WAY	56	RANA RD	48
PINON CT	73	PRAIRIE WIND DR	55	RANCH CT	17
PINON ST	63	PRESERVE LN	33	RANCH RD	17
PINON ST	73	PRESLEY AVE	41	RANDOM HILLS LN	60
PINTAIL AVE	56	PRICE DITCH CT	32	RANGE VIEW CT	24
PINYON AVE	39	PRIMROSE CT	29	RATTLESNAKE CT	59
PINYON AVE	40	PRINCESS ST	41	RAVENWOOD LN	35
PINYON AVE	41	PRINTERS CT	19	RED CANYON CT	58
PINYON AVE	42	PRINTERS WAY	20	RED CANYON DR	68
PINYON AVE	43	PRIVATE RD	38	RED CLOUD LN	54
PINYON PL	43	PROMONTORY CT	36	RED MESA HEIGHTS RD	49
PIONEER RD	31	PROSPECTORS PT	48	RED PEACH CT	16
PIONEER RD	42	PTARMIGAN PIAZZA	29	RED POINT CT	58
PIONEER VILLAGE CIR	44	PTARMIGAN RIDGE CIR	29	RED POINT RD	58
PIONEER VILLAGE LN	44	PTARMIGAN RIDGE CT	29	RED RIDGE CT	59
PIPE CT	67	PUTTER DR	19	RED RIM DR	69
PITCHBLEND CT	74	QUAIL CT	57	RED ROCK RD	79
PITKIN AVE	51	QUAIL DR	57	RED SAND RD	68
PITKIN AVE	52	QUAIL HOLLOW CT	32	RED SAND RD	69

## Street Index

RED VALE CT	58	RIDGEWAY DR	49	RIVERSIDE PKWY	62
RED VISTA CT	58	RIDGEWAY DR	59	RIVERSIDE PKWY	63
RED WASH CT	58	RIDGEWAY DR	60	RIVERSIDE PKWY	64
RED WATER PL	75	RIDGEWOOD LN	38	RIVERWOOD CT	8
RED WILLOW DR	65	RIGGS WAY	46	ROAN RIDGE RD	16
REDBUD CT	42	RIM DR	36	ROARING FORK DR	16
REDCLIFF CIR	57	RIM ROCK DR	68	ROB REN CT	56
REDCLIFF CT	57	RIM SHADOW CT	45	ROB REN DR	56
REDCLIFF DR	57	RIMROCK AVE	38	ROBERTS CT	67
REDD LN	61	RIMROCK CT	68	ROBERTS RD	56
REDLANDS CT	35	RIMROCK RD	68	ROBIN CT	55
REDLANDS MESA CT	59	RINCON DR	73	ROBINWOOD CT	55
REDLANDS MESA DR	59	RINCON DR	77	ROCK CREEK DR	74
REDLANDS PKWY	25	RIO BORDE CT	35	ROCK SLIDE LN	26
REDLANDS PKWY	35	RIO GRANDE CT	41	ROCK VALLEY RD	58
REDLANDS PKWY	36	RIO GRANDE DR	41	ROCKAWAY AVE	50
REDLANDS PKWY	47	RIO HONDO RD	34	ROCKRIDGE DR	57
REDSTONE DR	69	RIO LINDA LN	35	ROCKWOOD LN	48
REDWING LN	42	RIO OSO LN	35	ROCKY KNOLL CT	58
REDWOOD CT	22	RIO VERDE LN	35	ROCKY PITCH RD	74
REDWOOD CT	73	RIO VISTA RD	48	RODELL DR	61
REED MESA DR	35	RIVER BEND CT	75	RODEO WAY	22
REGAL CT	32	RIVER BEND LN	75	RONDA LEE RD	79
REGAL GLEN CT	32	RIVER CIR	62	RONLIN CT	32
REISLING CT	35	RIVER RD	12	RONLIN DR	32
RENAISSANCE BLVD	47	RIVER RD	13	RONLIN ST	43
RETA DR	78	RIVER RD	14	ROOD AVE	51
RHEIMS CT	35	RIVER RD	24	ROOD AVE	52
RHINE CT	35	RIVER RD	25	ROOD AVE	54
RHONE CT	35	RIVER RD	36	ROOD AVE	55
RIATA RANCH CT	17	RIVER RD	37	ROOD CT	54
RIATA RANCH RD	17	RIVER RD	38	ROOSEVELT CT	22
RICE ST	50	RIVER RD	50	ROSALIE DR	78
RICO CT	28	RIVER RIDGE CT	76	ROSE DR	50
RICO WAY	28	RIVER RIDGE DR	72	ROSEMARY WAY	64
RIDGE CIRCLE DR	48	RIVER RIDGE DR	76	ROSETTE CT	33
RIDGE CIRCLE DR	59	RIVER ST	64	ROSEVALE DR	43
RIDGE CT	29	RIVER VIEW DR	36	ROSEVALE RD	50
RIDGE DR	29	RIVERBEND CT	23	ROSEVALE RD	61
RIDGE DR	30	RIVERSIDE PARK DR	50	ROSEWOOD LN	5
RIDGE LN	56	RIVERSIDE PARK DR	61	ROUBIDEAU ST	62
RIDGE TRL	55	RIVERSIDE PKWY	36	ROUND HILL DR	28
RIDGE VIEW DR	59	RIVERSIDE PKWY	37	ROUND ROCK CIR	74
RIDGES BLVD	49	RIVERSIDE PKWY	38	ROUND TABLE RD	32
RIDGES BLVD	59	RIVERSIDE PKWY	50	ROUNDAABOUT	15
RIDGESTONE CT	35	RIVERSIDE PKWY	52	ROUNDAABOUT	16
RIDGEWAY CT	59	RIVERSIDE PKWY	53	ROUNDAABOUT	28

## Street Index

ROUNABOUT	29	S CAMP RD	47	SABRA ST	43
ROUNDUP DR	12	S CAMP RD	58	SACCOMANNO RD	9
ROUNDUP DR	22	S CAMP RD	68	SACOMA CT	18
ROYAL ANN WAY	56	S CANYON VIEW DR	57	SADDLE CT	48
ROYAL CT	32	S COMMERCIAL DR	38	SADDLEHORN RD	35
RUBY AVE	63	S CORRAL DR	17	SAFFRON WAY	27
RUBY CT	42	S CRYSTAL CT	49	SAGE CT	28
RUBY MESA CT	7	S DRAKE CT	56	SAGE RUN CT	7
RUBY MOUNTAIN RD	58	S EAGLE POINT CT	36	SAGUARO RD	23
RUSHMORE DR	23	S FALCON POINT CT	36	SAMOAN DR	8
RUST CT	46	S FOREST CT	64	SAN JUAN ST	54
S 10TH ST	51	S FOREST LN	64	SAND CASTLE LN	24
S 10TH ST	62	S GRAND FALLS CT	41	SAND CLIFF CT	59
S 11TH ST	51	S GRANDEUR CT	41	SAND CT	77
S 12TH ST	52	S HAVEN CREST CT	8	SANDHILL LN	37
S 12TH ST	62	S IRONWOOD CT	55	SANDIA DR	48
S 12TH ST	63	S PALACE CIR	42	SANDIA DR	49
S 13TH ST	52	S PARK CIR	14	SANDLEWOOD CT	29
S 14TH ST	52	S PIAZZA LN	29	SANDPIPER AVE	55
S 15TH ST	52	S PIONEER VILLAGE CIR	44	SANDRA AVE	42
S 15TH ST	63	S PLACER CT	54	SANDRIDGE CT	49
S 17TH ST	52	S PTARMIGAN CT	29	SANDSTONE DR	49
S 1ST ST	50	S REDLANDS RD	61	SANFORD DR	14
S 1ST ST	51	S REGENT CIR	35	SANTA CLARA AVE	62
S 2ND ST	51	S RIM DR	35	SANTA CLARA AVE	63
S 3RD ST	51	S RIM DR	36	SANTA FE DR	40
S 4TH ST	51	S RONLIN PL	43	SANTA FE DR	41
S 5TH ST	51	S SAN MIGUEL DR	48	SANTA ROSA LN	49
S 5TH ST	62	S SEDONA CT	18	SANTEE ST	55
S 6TH ST	51	S SEVILLE CIR	29	SAPPHIRE CT	42
S 7TH ST	51	S SHERWOOD DR	39	SAXON CT	55
S 7TH ST	62	S SPRUCE ST	50	SAYRE DR	48
S 8TH ST	51	S SUN CT	55	SB PKWY OFF RAMP	62
S 8TH ST	62	S SUNSET CT	31	SB PKWY ON RAMP	50
S 9TH ST	51	S SURREY CT	22	SB PKWY ON RAMP	38
S 9TH ST	62	S TEAL CT	36	SB PKWY ON RAMP	62
S ARRIBA CIR	35	S TERRACE DR	22	SB PKWY ON RAMP	38
S ASBURY CT	43	S TORREYS PEAK	56	SCARLET ST	14
S BROADWAY	33	S US HWY 50	62	SCHOOL RIDGE RD	59
S BROADWAY	35	S US HWY 50	72	SCOTERS CIR	16
S BROADWAY	45	S US HWY 50	73	SCOTT CIR	64
S BROADWAY	46	S US HWY 50	74	SCOTT ST	64
S BROADWAY	47	S US HWY 50	78	SEASONS CT	45
S BROADWAY	48	S US HWY 50	79	SEASONS DR	45
S BROADWAY	49	S US HWY 50	80	SECRET CANYON CT	72
S BROADWAY	50	S US HWY 50	82	SECRET CANYON LN	72
S BROADWAY	61	S WESTGATE DR	38	SEEBER DR	9

## Street Index

SEELY RD	74	SIDEWINDER CT	12	SPYGLASS DR	72
SEGO CT	77	SIENNA CT	57	STAFFORD DR	56
SELAN CT	55	SIERRA CT	22	STAGECOACH CT	22
SEMINOLE CT	55	SIERRA VISTA RD	77	STAGECOACH RD	35
SENECA PL	55	SILVER CREST TRL	55	STANDING ROCK CT	46
SENNA WAY	29	SILVER CT	55	STANDING ROCK DR	46
SEQUEL CT	32	SILVER OAK CT	27	STANDING ROCK DR	57
SEQUEL WAY	32	SILVER OAK DR	27	STANFORD CT	44
SEQUOIA CT	23	SILVERADO CT	27	STANFORD WAY	44
SEQUOIA RD	23	SILVERADO DR	27	STAR CT	28
SERANADE ST	32	SILVERTIP WAY	74	STARLIGHT DR	32
SERANADE ST	43	SILVERTON CT	74	STARLIGHT DR	43
SERENADE CT	43	SINATRA WAY	41	STELLA CT	75
SERENITY CT	26	SKYLER ST	64	STEP-A-SIDE DR	28
SERENITY LN	26	SKYLINE CT	19	STEPHER CT	22
SERPENTS TRAIL DR	58	SKYLINE DR	19	STETSON CT	22
SHADOW LAKE CIR	59	SKYLINE RIDGE CT	76	STILLWATER AVE	67
SHADOW LAKE CT	59	SKYWAY DR	36	STONEGATE DR	32
SHADOW LAKE RD	59	SLICK ROCK LN	26	STONERIDGE CT	49
SHADOW ROCK CT	45	SNEDDON PL	31	STONEBROOK LN	32
SHADOWBROOK CT	32	SNOW MESA CT	45	STRIKER DR	56
SHADOWBROOK DR	32	SNOW MESA LN	45	STRUTHERS AVE	62
SHADOWOOD CT	27	SNOWBERRY CT	29	SUMMER BEND CT	8
SHADY LN	48	SNOWMASS CT	61	SUMMER BREEZE CT	8
SHAMROCK DR	78	SNYDER CREEK DR	74	SUMMER CREST CT	8
SHANE CT	35	SOAPWEED CT	59	SUMMER GLEN DR	64
SHANK CT	33	SOL LN	43	SUMMER HILL CT	8
SHANNE ST	43	SOPHIA WAY	41	SUMMER HILL WAY	8
SHANNON CT	42	SORREL ST	64	SUMMER SAGE CT	8
SHARON PL	78	SOUTH AVE	51	SUMMER VALE CIR	8
SHARPTAIL ST	56	SOUTHPOUND LN	44	SUMMERBROOK DR	31
SHAVANO CT	31	SOVEREIGN LN	32	SUMMIT CT	56
SHAVANO ST	31	SPANISH BRANCH CT	16	SUMMIT MEADOWS CT	56
SHAWNEE PL	55	SPANISH HILLS CT	16	SUMMIT VIEW DR	56
SHEENE RD	72	SPANISH TRAIL DR	16	SUMMIT WAY	56
SHELDON RD	55	SPARN CT	30	SUN HAWK DR	79
SHELLEY DR	79	SPARN ST	41	SUN VALLEY ST	43
SHENANDOAH DR	23	SPARN ST	53	SUNBEAM CT	55
SHERIDAN CT	55	SPARROW CT	29	SUNBURST CT	43
SHERMAN DR	73	SPERBER LN	28	SUNCREST CT	32
SHETLAND CT	27	SPOON CT	45	SUNDANCE CT	79
SHETLAND DR	27	SPRING CROSSING	8	SUNDANCE DR	79
SHIPROCK RD	68	SPRING VALLEY CIR	29	SUNDOWN DR	56
SHIRE DR	56	SPRINGBROOK DR	31	SUNFLOWER CT	55
SHONEY DR	74	SPRINGSIDE CT	29	SUNLIGHT DR	32
SHORE CT	16	SPRUCE CT	38	SUNLIGHT DR	78
SHOSHONE ST	43	SPUR CROSS RD	22	SUNNY MEADOW LN	35

## Street Index

SUNNYSIDE CIR	67	TERRACE CT	74	TWO BALL CT	33
SUNNYSIDE CT	67	TERRACE DR	22	TWO IRON CT	33
SUNRIDGE RD	78	TERRY CT	36	TWO WOOD DR	45
SUNRIDGE RD	79	TETON RD	23	TWYMAN DR	72
SUNRISE DR	42	TEXAS AVE	39	TYNDALE CT	74
SUNSET DR	42	TEXAS AVE	40	TYNDALE WAY	74
SUNSET HILLS RD	78	TEXAS AVE	41	UINTAH CT	27
SUNSET LN	38	TEXAS AVE	42	UNAWEEP AVE	62
SUNSHINE LN	73	THERESEA CT	26	UNAWEEP AVE	64
SWAN LN	35	THERESEA LN	26	UNAWEEP AVE	72
SWAN MEADOWS DR	65	THIMBLE ROCK RD	74	UNAWEEP AVE	73
SYCAMORE CT	42	THISTLE DR	74	UNAWEEP AVE	74
SYCAMORE ST	42	THISTLE ST	74	URANIUM DR	77
SYLVIA LN	31	THOMAS ST	74	US HWY 340	22
TAFT LN	43	THOMPSON RD	78	US HWY 340	23
TAHITI DR	8	THRUSH DR	55	US HWY 340	33
TAHOE CIR	27	THUNDER MOUNTAIN DR	26	US HWY 340	34
TAHOE DR	27	THYME ST	64	US HWY 340	35
TALBOTT DR	72	TIANNA WAY	75	US HWY 340	47
TALL GRASS DR	24	TIARA CT	45	US HWY 340	48
TALON DR	63	TIARA DR	33	US HWY 340	49
TALUS LN	57	TIARA DR	45	US HWY 340	50
TAMARACK LN	22	TIARA VISTA DR	45	US HWY 50 RAMP	73
TAMARRON DR	30	TIFFANY DR	35	US HWY 6 AND 24	44
TAMMERA LN	26	TIGER AVE	39	US HWY 6 AND 24 BYP	38
TANAGER CT	55	TILMAN DR	28	US HWY 6 AND 24 BYP	50
TANGLEWOOD RD	35	TOLTEC CT	41	US HWY 6 AND 24 RAMP	50
TANNER ST	56	TOVAR CT	23	US HWY 6 AND 50	13
TAOS DR	63	TRAIL RIDGE RD	58	US HWY 6 AND 50	14
TARA AVE	17	TRAIL RIDGE RD	68	US HWY 6 AND 50	24
TEAGUE CT	44	TRAILS END CT	27	US HWY 6 AND 50	25
TEAL CT	56	TRANQUIL TRL	12	US HWY 6 AND 50	37
TECO CT	55	TRANQUIL TRL	22	US HWY 6 AND 50	38
TECO DR	55	TRAPPERS CT	8	US HWY 6 AND 50	50
TECO ST	43	TRAVEE CT	56	UTE AVE	51
TEDFORD CT	44	TRAVIS CT	44	UTE AVE	52
TEEGAN CT	58	TREEHAVEN CT	29	UTE CANYON LN	56
TEJON DR	48	TRENTON CT	65	UTE CT	33
TELLER AVE	51	TREVOR MESA DR	74	VALENTINO WAY	41
TELLER AVE	52	TREY CT	44	VALLECITO CT	74
TELLER AVE	53	TRINITY PEAKS WAY	31	VALLEJO DR	48
TELLER AVE	55	TULIP DR	18	VALLEY CT	13
TELLER CT	52	TUSCANY AVE	47	VALLEY VIEW DR	78
TELLER CT	54	TUSCANY CT	47	VALLEY VIEW WAY	59
TENDERFOOT DR	74	TWELFTH CT	18	VAN BUREN AVE	27
TENNESSEE ST	74	TWILIGHT LN	35	VENCINO DR	75
TENNESSEE ST	78	TWIN FORKS PL	75	VENETIAN DR	29

## Street Index

VENTURA DR	75	W GLOUCESTER CIR	73	W WELLINGTON AVE	38
VICKSBURG AVE	72	W GRAND AVE	50	W WHITE AVE	50
VICTOR DR	18	W GRAYS PEAK	56	W WILSHIRE CT	18
VICTORIA DR	74	W GREENFIELD CIR	42	W YUCATAN CT	8
VICTORIA DR	75	W GREENWOOD CT	34	WAGON PL	31
VICTORIAN CT	47	W GREENWOOD DR	34	WAGON TRAIL CT	24
VIEW DR	42	W GROVE DR	56	WAGON TRAIL DR	24
VIEW POINT DR	28	W GUNNISON AVE	50	WAGON WAY	31
VILLA ST	44	W HALL AVE	38	WAGON WHEEL LN	4
VILLA WAY	41	W HANOVER CIR	73	WALKER FIELD DR	10
VILLAGE CIRCLE CT	34	W HARBOR LN	16	WALKER FIELD DR	20
VILLAGE CT	35	W HERMOSA CT	30	WALNUT AVE	39
VILLAGE LN	74	W HIGHLAND DR	64	WALNUT AVE	40
VILLAGE PARK DR	30	W INDEPENDENT AVE	37	WALNUT AVE	41
VILLAGE VIEW CT	34	W INDEPENDENT AVE	38	WALNUT AVE	42
VILLAGE WAY	35	W INDIAN CREEK DR	30	WALNUT AVE	43
VIN ROSE WAY	32	W INDIAN CREEK DR	41	WALNUT CT	39
VINE ST	50	W KENNEDY AVE	38	WALNUT PL	43
VIOLET PL	29	W LIBERTY CT	22	WARRIOR WAY	44
VISITORS WAY	19	W LYNWOOD ST	73	WASATCH ST	41
VISTA CASCADA	57	W MAIN ST	50	WASHBURN ST	55
VISTA CT	2	W MALLARD WAY	56	WASHINGTON CT	12
VISTA GRANDE RD	36	W MANDARIN CT	56	WATERSEEDGE CT	75
VISTA GRANDE RD	48	W MAYFIELD DR	49	WB I70 OFF RAMP	14
VISTA HILLS DR	74	W MERGANSER LN	56	WB I70 OFF RAMP	16
VISTA MAR CT	74	W MESA AVE	38	WB I70 OFF RAMP	19
VISTA MAR DR	74	W MESA CT	37	WB I70 ON RAMP	13
VISTA REY CT	74	W MOORLAND CIR	32	WB I70 ON RAMP	15
VISTA RIO CT	35	W MORRISON CT	57	WB I70 ON RAMP	19
VISTA WAY	2	W ORCHARD AVE	38	WEBSTER RD	77
VIVIAN CT	33	W OURAY AVE	50	WEDGE DR	19
W ARBOR CIR	35	W PAGOSA DR	30	WEDGEWOOD AVE	55
W BRAMBLING LN	29	W PARK DR	38	WEDGEWOOD DR	55
W CANYON CT	57	W PARKVIEW DR	73	WEDGEWOOD DR	66
W CEDAR MEADOWS CT	12	W PINYON AVE	38	WEEPING WILLOW ST	65
W CHIPETA AVE	50	W PIONEER VILLAGE CIR	44	WELIG CT	31
W COLORADO AVE	50	W PLATEAU CT	59	WELLINGTON AVE	39
W CONESTOGA CIR	44	W RIDGES BLVD	59	WELLINGTON AVE	40
W CRETE CIR	38	W RIDGES BLVD	60	WELLINGTON AVE	42
W DANBURY CIR	74	W ROOD AVE	50	WELLINGTON AVE	43
W DANBURY CT	74	W SADDLE DR	33	WELLINGTON CT	40
W EIDER CT	56	W SCENIC DR	48	WESLO AVE	38
W ERIKA CT	31	W SEQUOIA RD	22	WESLO CT	38
W FALLEN ROCK RD	68	W SHERWOOD DR	39	WEST AVE	50
W FORESIGHT CIR	27	W TIFFANY CT	35	WESTCLIFF DR	29
W FORESIGHT ST	27	W UTE AVE	50	WESTERN VIEW RD	48
W FOXWOOD CT	12	W VALLEY CIR	59	WESTLAND AVE	54

## Street Index

WESTRIDGE DR	54	WRANGLER CT	22
WESTWOOD CT	27	WRANGLER WAY	22
WESTWOOD DR	27	WREN CT	36
WHISPER CT	72	WREN WOOD CT	55
WHISPER LN	72	WYNDHAM WAY	49
WHITE AVE	51	YAMPA WAY	67
WHITE AVE	52	YARROW DR	64
WHITEHEAD DR	79	YELLOW CAT CT	59
WHITETAIL LN	45	YELLOWSTONE RD	23
WHITNEY LN	31	YEW LEAF WILLOW AVE	65
WICHITA CT	75	YLANG ST	64
WIGEON DR	16	YOLANDE LN	44
WILD ROSE WAY	23	YOSEMITE RD	23
WILDWOOD CT	46	YOUNG CT	27
WILDWOOD DR	46	YOUNG ST	27
WILKINS DR	54	YUCCA DR	23
WILLOUGHBY ST	44	YUMA CT	63
WILLOW CREEK RD	16	ZAMI DR	64
WILLOW RD	41	ZENOBIA ST	32
WILLOW RD	53	ZION RD	23
WILLOW RIDGE CT	49	ZOE LN	31
WILLOW WOOD RD	35	ZUNI DR	63
WILLOWBROOK RD	28		
WILSHIRE CT	18		
WILSON CT	17		
WILSON DR	17		
WINDOW CT	76		
WINDOW ROCK CIR	26		
WINDOW ROCK CT	68		
WINDOW ROCK LN	26		
WINDSOR CT	35		
WINDSTAR DR	30		
WINDWOOD CT	35		
WINTER HAWK DR	79		
WINTERGREEN DR	29		
WINTERS AVE	62		
WINTERS AVE	63		
WISTERIA CT	18		
WOOD CT	33		
WOOD DUCK CT	56		
WOOD DUCK DR	56		
WOODGATE DR	29		
WOODLAND CNTRY DR	12		
WOODLAND DR	34		
WOODLY CT	74		
WOODRIDGE CT	17		
WORCESTER DR	56		